THE PORTSMOUTH HERALD

VOL. XXVI. NO 103 | PORTSMOUTH, N. H., TUESDAY, JANUARY 23, 1912 | The Portsmouth Daily Republican Merged with THE DE FAIT, July 1, 1908 | PRICE TWO CENTS

BOSTON & MAINE IS SUED BY GOVERNMENT

Kept Train Crew Working Overtime on Conway Branch--Grand Trunk Also in Same Box.

Concord, N. H., Jan. 22.—Suit has been instituted by United States District Attorney Charles W. Hoitt of Nashua against the Boston & Maine Railroad for alleged violation of the Act of Congress o. 1907, known as the act to promote the safety of employes and travelers upon railroads by limiting the hours of service of employes.

Seven violations of the law are alleged as having occurred on July 4, 1911, between the stations of Jewett, Me., and Intervale, N. H., through the road compelling the engineer, fireman and other members of a train crew to remain on duty from 1.20 a. m. to 9 p. m.

This is a civil action brought on information given by the Interstate Commerce Commission, and the damages are fixed at $500 in each case of violation.

The district attorney has also entered a similar suit against the Grand Trunk hoad, alleging five violations of the law on the part of the road by requiring the telegraph operator at North Stratford to remain on duty 12 hours a day for five consecutive days, days.

GREAT PIANO SALE 14 new and slightly used pianos ranging in prices from $150 to $700

SPEIAL FOR TEN DAYS

One $700 Estey Piano	$550
Three $300 Stieff Pianos	400
Two $450 Estey Pianos	375
Two $400 Estey Pianos	325
Two $375 Bourne Pianos	225
Two $300 Gilbert Pianos	225
One $350 Conway, Made by Hallet & Davis	198
One $250 Cote	150

All our pianos are guaranteed in every way. Come in and hear them demonstrated

Sheet Music---Popular hits, 10 cents

D. H. McINTOSH, Cor. Congress & Fleet Streets

YOU'LL ALWAYS FIND WHAT YOU WANT IN

SILKS AND DRESS GOODS

AT THIS STORE

Our Stock at this time, when most stores allow their lines to run down before stock taking are most complete. We mention a few of the wanted goods in the season's advanced styles.

23 inch Foulards, in good colors and patterns specially priced this week at 32c
27 inch Silk Muslins in dainty colorings.....20c
36 inch Black Taffeta, an unusual value at.....69c
18 inch Striped Messaline Silk, special at 50c
26 inch Striped Messaline Silk.....75c
18 inch Black Messaline, extra quality at.....50c
27 inch Black Messaline.....75c
36 inch Black Messaline.....$1.00
27 inch Rajah Pongee.....50c, 69c, 75c, $1.00
36 inch Rajah Pongee.....39c, 75c
A fine line of Haskell's standard silks at our usual low prices, including Messaline, Chiffon, Satin, Satin Majestic, Cashmere de Soi, Moire Francaise, Armour, Gro Grain, Peau de Cygne, Surah, and Pellet de Soi. Full line of Skinnes and Belding Satines.
Brainerd and Armstrong regular $1.00 lining Satin, specially priced at.....89c
Shamrock Irish Poplins, all colors.....25c
New Ginghams and Egyptian Tissues arriving daily in beautiful colorings.

Wash Goods Department

32 inch Shirting Madras, extra fine quality.....15c
Printed Percales, best grade, new styles.....12 1-2c
32 inch Fine Ginghams.....12 1-2c
Ripplette, requires no ironing, used for Kimonas and house dresses.....12 1-2c
Bleached Domet Flannel.....8c, 10c, 12 1-2c
Outing Flannels.....6 1-4c, 10c, 12 1-2c
15c Flanneletta, in pretty figures.....11c

WE WANT ALL OF OUR CUSTOMERS TO

SEE THE NEW NEMO CORSETS

Which produce entirely new results of great value to every women of stout figure. Let our expert Corsetiere explain the new principals on which this auto-massage self reducing model works, and the benefits to be derived from wearing them.

Geo. B. French Co

PORTSMOUTH'S BIG STORE.

SUBJECT OF INTEREST TO PEOPLE IN THIS STATE

Massachusetts Urges State Acquirement of Ownership of Railroad

Manchester, N. H., Jan. 23—There is abundant reason why New Hampshire people should be interested and it may be concerned with what is being urged in Massachusetts relative to the controlling interest of the Boston and Maine railroad.

It will be remembered that the Massachusetts legislature of 1909 chartered the Boston Railroad Holding company, a device for taking over the stock of the Boston and Maine railroad which had been purchased by the New Haven for the purpose of controlling the Boston and Maine, which control had been declared by the courts illegal. The New Haven stock was thereupon transferred to a Mr. Bidard and remained in his possession until the Holding company was organized. In the bill creating this company, it was stated to be for the sole purpose of acquiring and holding the whole or any part of the capital stock, bonds and other evidences of indebtedness of the Boston and Maine railroad, and voting the stock thus held. Its capital stock was fixed at $100,000. There was a provision that a majority of the officers and directors of the Boston and Maine and of the Holding company should be citizens of Massachusetts the principle offices and places of business should be in Boston, and that all meetings of directors should be in Massachusetts. This notwithstanding the Boston and Maine is chartered by New Hampshire and in Maine, as well as by Massachusetts.

It was further provided that the capital stock of the Boston and Maine acquired should not be sold without the express approval of the Massachusetts legislature, nor can any of the bonds or other evidences of indebtedness which it might acquire, be sold or disposed of without the approval of the Massachusetts railroad commission.

Any railroad was authorized to guarantee the principle, dividends and interets of the securities acquired, to acquire and hold the stock of the Holding company, but such stock is not to be sold without the authority of the Massachusetts legislature. As was designed, the New Haven road promptly gained the authorized ownership of the Holding company.

It was further provided that the commonwealth of Massachusetts might, at any time by act of the legislature, upon one year's notice, take or acquire by purchase or otherwise, the stock, bonds, notes and other evidences of indebtedness issued by the Holding company, but it should include all of such securities of said company. The compensation, in such course, was to be determined by the terms of a general law, that is by three commissioners appointed by the supreme court who should "appraise the same justly and fairly, and estimate and determine, all damage sustained by it, such taking."

CITY HALL NOTES

A tablet or some other arrangement bearing the offices and location should be erected near the entrance of the hallway on the first floor. Much trouble and confusion has been experienced by people in locating the different officials, especially those assigned to the second floor.

Councilman Waterhouse has purchased a lot of land on Rockingham street on which he will shortly begin the erection of a residence.

Miss Anna Dowd, the efficient clerk in the city treasurer's office for the past six months, will on Feb. 1 take the position to be made vacant by Miss Mary McInnis in the water office. Mrs. David Faulkner will take the place of Miss Dowd.

Only one marriage has occurred in the municipal matrimonial parlors since January 1. Couples on learning the new law relative to marriage simply take the boat across the river, where the knot is quickly tied and not so very many questions asked.

The Board of Health report that there is only one case of measles which requires quarantine on a family on Court street.

Health Inspector Hepworth is getting the glad hand today on his star performance on the Elks alleys on Monday night.

The bowling team of the municipal building are feeling good today over the defeat which they handed the Press on Monday night. As soon as they can elect a manager they will be after other teams which care to meet them on the alleys.

WEATHER FORECAST

Washington, Jan. 23—Forecast for northern New England—Local snows Tuesday, Wednesday fair, not much change in temperature; light south and southwest winds.

Local Forecast for Portsmouth and vicinity—Tuesday unsettled, generally fair; Wednesday fair, slight change in temperature; moderate south to southwest winds.

OBSEQUIES.

John J. Locke

The funeral of John J. Locke was held from his late home in Kittery today at 2 p. m., Rev. Arnaldo Natino officiating. Interment was in Orchard Grove cemetery in charge of Undertaker O. W. Ham.

RUTHERFORD PAGE FLUNG TO HIS DEATH IN AERO

Rich Young New York Man Meets Death at Los Angeles

Los Angeles, Jan. 22—Rutherford Page, member of a wealthy family in New York city, fell from a height of 75 feet in his Curtiss biplane and was dead when helpers got him out of the wreckage at Dominguez field here shortly after 4 o'clock this afternoon. Page had just entered in a five mile free for all race in a 75 horse power 1912 model machine and after rising in the face of a stiff wind, was trying to circle and come down to the scratch for the start when his machine was caught by an eddying air current over a deep ravine and made it impossible for him to wheel to the left as he had intended.

He tried to make the right turn to come back to the scratch over the hangars when his biplane careened and plunged head on to the ground. His engine fell on top of him.

Several thousand spectators to whom the young New Yorker had been pointed out and who were following his movements closely because of his declaration early in the day that he would "follow Lincoln Beachey or break his neck," saw his machine as it started to dive, and knew what it meant, although the intervening hangars spared them the rest.

Page, who was 27 years old and a graduate of Yale in 1910, made his first appearance at Dominguez Field and his first professional flight today. He had for several months been a pupil of Glenn Curtiss at the latter's San Diego aviation school, and was only granted his license last Saturday in order to enter at the present meet. In his application for a license he did not give his age, merely stating he was "more than 21."

Promptly at the opening of today's professional exhibition Page, Beachey and Hoff, all with Curtiss machines, drew up at the scratch for a five-mile handicap, which Page won in 7 minutes 4 1-5 seconds after an exciting contest for three laps with Beachey. Page distanced Beachey the last two laps and finished several hundred feet ahead. Until today Beachey has been the fastest man at the present meet.

With the death of Page, the other events scheduled for the day were cancelled and W. B. Cooke, who had been up in a Wright machine for two hours and 20 minutes trying for duration, was called down. The spot where Page met his accident is called "death curve" by aviators here, all of whom have noticed the treacherous eddies there when the wind is from the northwest as it was today.

A novelty this afternoon was on the program for a wedding in midair, but the last minute it was found impracticable to perform the ceremony flying, so the couple, Neill H. Cochrane and Miss Leona Cowan, of Los Angles, were married seated in a stationary biplane in front of the grandstand.

THE STAPLES STORE FOR BARGAINS

WORLD OF WHITE SALE

Begins Wednesday Morning, January 24 -- Special Bargains in Every Department.

MUSLIN UNDERWEAR

White cotton night robes in high, V, square and low necks, long or short sleeves, trimmed with lace or hamburg 47c
Combination corset cover and drawers, corset cover of allover hamburg, drawers trimmed with val lace . . 1.19
White petticoat, 2 styles, Lot 1, 12 inch flounce of hamburg, Lot 2, 18 inch flounce with 3 rows of insertion and five pin tucks with lace round bottom 98c
French corset covers trimmed with lace and made from good cotton 25c
A full line of night robes, petticoats, combinations and drawers. You are sure to find something to suit you from our stock.

OUTING NIGHT ROBES

Plain white outing night robes, square neck, long sleeves, with ruffle around neck and sleeves, special for this sale 98c

WHITE LAWNS AND WAISTINGS

White Persian lawn, very fine quality at the price, per yard 12½c
40 inch white India linon during this sale, per yard 12½c

TOWELS

Bleached huck towels, all at mark down prices, each . . . . . 5c, 8c, 10c, 12 1-2c, 15c to 69c
White Turkish towels, during this sale, 3 for . . 25c

HAMBURGS

A big assortment of hamburgs and insertions, sale price, yard 5c
Hamburg flouncing, 20 inches wide, good assortment, specially priced for this sale, yard 19c
Allover hamburgs, 20 inches wide, specially priced for this sale . . . 25c

TORCHON LACE AND INSERTION

Torchon lace, 1½ to 8½ inches wide, torchon insertion, different widths, your choice per yard 5c

HANDKERCHIEFS

Children's white cotton handkerchiefs with colored border 1c
White hemstitched handkerchiefs, special for this sale, 3 for 5c
Men's white hemstitched handkerchiefs, sale price 3 for 10c

COTTON CLOTHS AND SHEETINGS

These goods are cheaper at the present time than they have been for years. You can buy them at VERY LOW PRICES during this sale.
Unbleached sheeting, 88 inches wide, specially priced for this sale 5c
Bleached cotton cloth, yard wide, formerly 9c, sale price, yard 7½c
42 inch bleached sheeting marked down to per yard 8½c
English long cloth, 12 yards in a piece, per piece 98c

SHEETS AND PILLOW CASES

Bleached sheets, size 72x90, white sale price . . 39c
We have the best makes of bleached sheets, any size you may require marked very low for this sale.
Bleached pillow slips, size 42x36, made from good cotton 10c
We have pillow slips in the following sizes and prices, 42x38, 42x38½, 45x36, 45x38½ 12 1-2c, 15c, 17c, 19c, 21c, 23c
White hemmed crocheted bed spreads to fit full size bed 75c

TABLE DAMASKS AND NAPKINS

Bleached linen finish table damask, 60 inches wide, yard 23c
All table damasks are marked down for this sale, per yard 47c, 53c, 68c, 86c 93c, 1.05
All linen table napkins, specially priced for this sale, dozen 1.00
You can buy any napkins in our stock at a reduced price during this sale . . . . . 1.12, 1.35, 1.58, 1.81, 2.47, 3.47 dozen
Allover fancy linens are specially priced for this sale.
All linen hemstitched tray cloths, each 23c, 36c, 45c

LEWIS E. STAPLES, 7 MARKET ST.

SOLDIER ARRESTED FOR COTTAGE BREAK

Made Last November in New Castle --Pleaded Guilty and Held For Further Hearing.

Frederick Smith, a soldier attached to the Coast Artillery at Fort Constitution, was arrested on Monday afternoon by Deputy Sheriff Shaw at the Fort on the charge of breaking and entering the cottage of William Wiggin on Marvin's Island. The break was made last November and the authorities have been working on it for some time and have recovered the most of the goods taken, from pawn shops, etc.

Smith was arraigned before Judge Simes in police court and pleaded guilty and was held in $800 bonds for a further hearing on Wednesday.

KITTERY LETTER

Breezy Items from Village Across the River

Kittery, Jan. 23.

The Ladies Aid Society of the Second Methodist church sends out the following invitation. "To the Young People of Kittery:—The Ladies' Aid of the Second Methodist church invites you to a series of socials to be given in the vestry of the church, date of first social, Feb. 10, hours of entertainment 7:30 till 10." No charge will be made. There will be games, music and a 30 minute talk by Rev. A. J. Hayes. These socials are for all boys and girls of the village, regardless of creed.

The valentine party of the Ladies' Aid Socity on Feb. 11 promises to be a very entertaining affair. Watch for posters.

The funeral of Mrs. George Manent was held Monday afternoon from the Second Christian church and was largely attended by sorrowing relations and friends, many from out of town being present. Rev. Arnaldo Natino officiating, the choir rendered two selections "Crossing the Bar," and "Abide With Me." Albert L. Sprague also sang a solo. York Rebekah lodge was present and read their funeral service. There were very many beautiful floral tributes. The pall bearers were Alexander Dennett, Edwin Duncan, Frank Donnell and James R. Philbrick.

This evening occurs the regular meeting of Constitution Lodge, No. 88 Knight of Pythias, and a very important meeting of the Constitution Aid will precede the lodge meetings.

Walter Donnell of Lynn passed Sunday with his parents Mr. and Mrs F. E. Donnell.

Miss Mae Pettigrew of New Castle was a visitor here on Monday.

Ernest Hanscom of Boston was the guest of his parents, Mr. and Mrs. Waldo Hanscom on Monday.

Regular mid-week prayer meeting this evening at the Second Christian church.

Mrs. C. Dana Bishop, who has been at the Portsmouth hospital for treatment has returned to her home.

The Epworth League will hold a social in the Second Methodist vestry on the evening of Jan. 31.

James Y. Manent of Brooklyn, N. Y., was in town on Monday.

Mrs. Ray Peterson of Whitman, Mass., is the guest of her sister, Mrs Leon Robbins of Central street.

Harry Sweet has resumed his work at the navy yard after an illness.

Miss Mary Hanscom of North Hampton passed Sunday and Monday in town.

Charles Meyers has returned from Ogunquit where he was called Sunday by the illness of a relative.

The Seniors of Traip Academy will hold a "Promenade" at Wentworth hall on Friday evening next, from 8:15 to 11:30. Boardman's ferry will leave its wharf at 11:45 to accommodate those attending from Portsmouth. Music will be furnished by Rowe and Hoitt.

The funeral of John J. Locke was held this afternoon from his late home at the Intervene, Rev. Allison J. Hayes officiating. Riverside lodge No. 72, I. O. O. F., attended in a body.

ST. JOHN'S CHURCH

At the morning service at St. John's church on Sunday the Rev. Harold W. Folsom gave a brief sketch of the life and work of the Rt. Rev. John Mills Kendrick, D. D., Bishop of New Mexico, whose death occurred on Dec. 16, 1911, in Pasadena, Cal., after twenty two years of devoted service in the episcopate. The rector also read a pastoral letter from the bishops of the New Hampshire diocese, a copy of which was sent to each parish and mission of the diocese, emphasizing the need of increased missionary effort and the opportunities of the Every Member Canvas and the use of the Duplex envelope.

Mr. Ira Newick rendered "The Good Shepherd," by Barri, as an offertory solo.

Evening prayer was held in the chapel on Sunday at 7.30 p. m., with a sermon by the rector. Mr. Ernest Cook rendered a vocal solo.

Thursday, being the feast of the Conversion of St. Paul, morning prayer will be held in the chapel with a celebration of the Holy Communion at 10.30 a. m., and evening prayer and address on the life of St Paul at 5 p. m.

NO WINE AT NEW MEXICO INAUGURAL

El Paso, Tex., Jan. 23—New Mexico has had exactly 100 governors, and the inauguration of each new chief executive has been celebrated by the drinking of wine, but when Gov. W. C. McDonald was inaugurated Monday as the first chief executive of the new state, water was the only beverage. The W. C. T. U. and other anti liquor organizations objected to having the inauguration accompanied by wine drinking.

Matinees daily at Music Hall Saturday at 2.15.

THE ARTHUR E. RICHARDSON CO.
Corner Market and Ladd Streets, Entrance 12 Ladd Street.
THE SPECIALTY STORE.
Mark Down In
Ladies' Suits, Coats & Separate Skirts.
Everything Marked Down to Close Before New Spring Lines Are Received. All Are Genuine Bargains.
THE SILK STORE.

Champion Skier Who Will Defend His Title at Cary, Ill., And Slide Where Men Will Jump

Chicago, Jan. 23.—Ski runners in his country are now ready for the eighth annual national tournament, which is to be held year at Cary, Ill., Jan. 27, 28 and 29. Experts predict the meeting will be one of the greatest ever held. It is the first national championship attempted in the vicinity of Chicago, and hundreds of runners from clubs throughout the continent are entered in the various competitions. A new tall steel scaffold has been built at the top of the hill. The distance from the summit to the takeoff is 700 eet. Just at the point where the mighty leap into space is made the hill falls sharply away, and the skier flashes through the air with the speed of a racing automobile. The trophies will be presented to the successful competitors. Championship cups and medals with liberal cash prizes for the professionals have been provided. Lack of snow several times has interfered with the club tournaments of the Norge, but this year there will be no postponement. Arrangements have been made to ship in a great quantity of snow for use provided there is not enough direct from the skies. The snow will be stored in big warehouses and will be spread over the run if necessary the morning of the first day of the meet. Francis Kempe, who won the tourney at Chippewa Falls, Wis., last year, will defend his title at the meet. Picture shows slide on which runners compete.

KITTERY POINT

What Is Happening in the Harbor Town

The death of Mrs. Sarah A. Keene, widow of the late Theodore Keene, occurred at the Cottage Hospital early on Monday morning, after a long and particularly distressing illness. Mrs. Keene leaves a son by a former marriage, William Manson of Rockport, Mass., a daughter, Mrs. Charles Hart of Cambridge, Mass., with two brothers, Lyman Moore of this place, and Oren Moore of Gloucester, Mass. The funeral will take place at 2 o'clock on Wedensday afternoon, from the Free Baptist church.

The Sewing Bee connected with the Bible class of the First Christian church will meet on Thrsday at the home of Mrs. Henry Blake.

Mrs. Charles Dodge has been confined to her home by illness.

Hiram Tobey, Sr., passed Sunday with his daughter in York.

The tug Mitchell Davis, Capt. T. B. Hoyt, left here for Boston on Saturday with a barge in tow, and returned Sunday afternoon.

Justin Drake of North Hampton was the guest of relatives in town on Sunday.

Miss Charlotte Bickford of Kittery was entertained by Miss Clara A. Bray on Sunday.

Mr. and Mrs. Stephen Blake and daughter visited relatives in Portsmouth on Sundy.

Frederick Marshall of the U. S. Engineer's office in Portland, is in town on business connected with the disposal of the wrecked five masted schooner now moored in Spruce Creek.

Mr. and Mrs. Frank Frisbee and Miss Daisy Hanscom attended the funeral of Mrs. George Manent in

John Lewis is confined to the house by illness.

Mr. and Mrs. William Manson and son Raymond of Rockport, Mass., are in town on account of the death of Mr. Manson's mother, Mrs. Sarah Keene.

Harold Getchell and Miss Bertha Raitt of South Berwick were guests of Mr. and Mrs. Frank Getchell on Sunday.

Charles Bedell has concluded his duties with Frisbee Brothers.

Cecil Seawards of Dover passed Sunday with his parents, Capt. and Mrs. Horace Seawards.

Mrs. George Baker has resumed her duties at the Mitchell school, after an illness.

Mr. and Mrs. Charles Hart of Cambridge, Mass., are in town to attend the funeral of Mrs. Sarah Keene.

Miss Freda Manson is confined to her home by illness.

Mrs. John Randall remains ill at her home, with a nurse in attendance.

Daniel Bedell is confined to the house by illness.

The War Department has decided to undertake the work of disposing of the Goucher wreck, and work will begin at once.

FORMER PASTOR TO GIVE ADDRESS

Jan. 28, being Young People's Sunday, it will be observed with special exercises at the Universalist church. The regular service of the Young People's Christian Union at 6.30 p. m., will be omitted and a special service held in the church at 7.30 p. m. Rev. George E. Leighton of Newfields, former pastor of the church, will address the young people and the Young People's Christian Union of the Dover church has been invited to be present. At the conclusion of the service an opportunity will be given former parishioners and friends of the Rev. Mr. Leighton to meet and greet him and Mrs. Leighton in the church vestry.

After a heavy meal, take a couple of Doan's Regulets and give your stomach, liver and bowels, the help it will need. Regulets bring easy, regular passages of the bowels.

They say "No News is good news," but that doesn't go in The Herald office.

ELIOT

An entertainment is to be held Thursday evening in the Methodist vestry, consisting of singing, readings, etc.

Misses Isabelle B. and Inez J. Remick were calling on friends in Kittery Sunday.

Mrs. Julia Moses Chase of Portsmouth has a dancing class which meets weekly in Grange hall.

Rev. Augustine Caldwell conducted the services at the Congregational church on Sunday.

Miss Addie Knight of Portsmouth was in town Sunday.

The Faith Band connected with the Methodist church meets Tuesday evening with Mrs. Annie Spinney.

Mrs. Alphonso Davis will entertain the Ladies' Circle of the Advent church Thursday afternoon.

The installation of the officers of the Epworth League occurred Sunday evening.

Mrs. Neal of Portsmouth was the guest of friends here Sunday.

Mrs. Irving Davis visited her mother, Mrs. Lizzie Adams of Portsmouth, on Sunday.

Mrs. Alonzo Bowden, who went to the Cottage Hospital last week for surgical treatment, is reported as getting along finely.

Haven Joy has been restricted to his home by illness recently.

Mrs. Klinche and baby daughter Lucy were visiting friends here Friday.

The regular meeting of John F. Hill Grange occurred last evening.

Mrs. John W. Nowell has been seriously ill with indigestion the past few days.

Coasting is being enjoyed by the youthful element of the town just now, the recent thaw having left the roads in the glassy condition so dear to youth and the terror of their elders.

THE PROPOSED CHEMICAL

In fire department circles it is understood that should the city purchase an auto chemical as recommended by the Mayor and chief engineer that the chemical now in use will be retained in the department and stationed with steamer 2 or 4. The hose wagon of one of these companies named may go to steamer one, as the wagon of that company is said not to be in the best of condition.

WILL BE BANGOR MAN

Report has it that H. H. Burton, now manager of the George W. Armstrong Dining Room and News Company at Bangor, Me., will succeed Manager E. H. Libby of the depot cafe, who recently tendered his resignation to the management.

REAL ESTATE CHANGES.

The real estate agency of C. Dwight Hanscom have sold the house at No. 97 Richards avenue to Mrs. Elizabeth Leary, and have taken over the property of Mrs. Leary on Russell street for the Cornell estate.

How Much More Could You Earn

if your brain was in condition to do its best work?

A hard working brain must be fed—just as surely and regularly as other parts of the body.

Feed your brain right and you have taken a step forward.

Grape-Nuts FOOD

—made of wheat and barley, is rich and brain building material, such as Phosphate of Potash, which is grown in these natural food grains.

Thousands who use Grape-Nuts and cream regularly get results—sturdy health and clear thinking.

This food may be just what you need—and

"There's a Reason"

Postum Cereal Company, Limited, Battle Creek, Mich.

F. S. Towle, M. D.
PHYSICIAN AND SURGEON
50 State Street Portsmouth, N. H.
OFFICE HOURS
From 9 a. m. to 1 p. m. 7 to 8 p. m.

FRANK JONES PORTSMOUTH ALES
No brew could be better;
No better could be brewed.
For this reason, you ALWAYS get full value for your money when you buy your ale at the sign of this shield.
Frank Jones Brewing Co., Portsmouth, N. H.
FRANK JONES PORTSMOUTH ALES

Army and Navy Uniforms
"Less in the End"
WE MAKE THIS STATEMENT THAT, IT WILL COST YOU LESS IN THE END TO WEAR OUR KIND OF CLOTHES. THE ELEGANCE THAT COMES THROUGH THE PERFECT AND SKILFULL TAILORING IN OUR SUITS WILL APPEAL TO YOU. STEP IN AND SEE THEM.
Charles J. wood
MAKER OF MEN'S CLOTHES
Army and Navy Uniforms

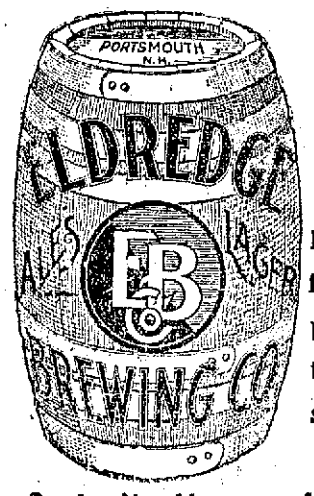

Insist On Eldredge's
The purity, sparkling life and delicious flavor of the Eldredge products have placed them in a class by themselves.
Costs No More - Insist on Eldredge's

IF YOU DON'T PUT A COLLAR ON YOUR DOG HE WILL BE SHOT --- WE HAVE A FINE LINE OF
DOG COLLARS
DON'T GET ARRESTED FOR LACK OF SLEIGH BELLS ON YOUR SLEIGH — WE HAVE ALL KINDS OF
SLEIGH BELLS
A. P. WENDELL & CO.,
2 MARKET SQUARE.

THE OLD FASHIONED WAY of making doors, sashes, blinds, etc., by hand is both slow and costly. All up to date builders save both time and money by using the mill made articles of which we show such a complete variety. Stop in and see how many things, formerly made by hand, we can sell you at low prices.
ARTHUR M. LACK
37-37 Daniel St., Portsmouth, N. H.

MR. I. L. SHOWEM — He Goes Out With His Mother-in-Law — By Ryan Walker

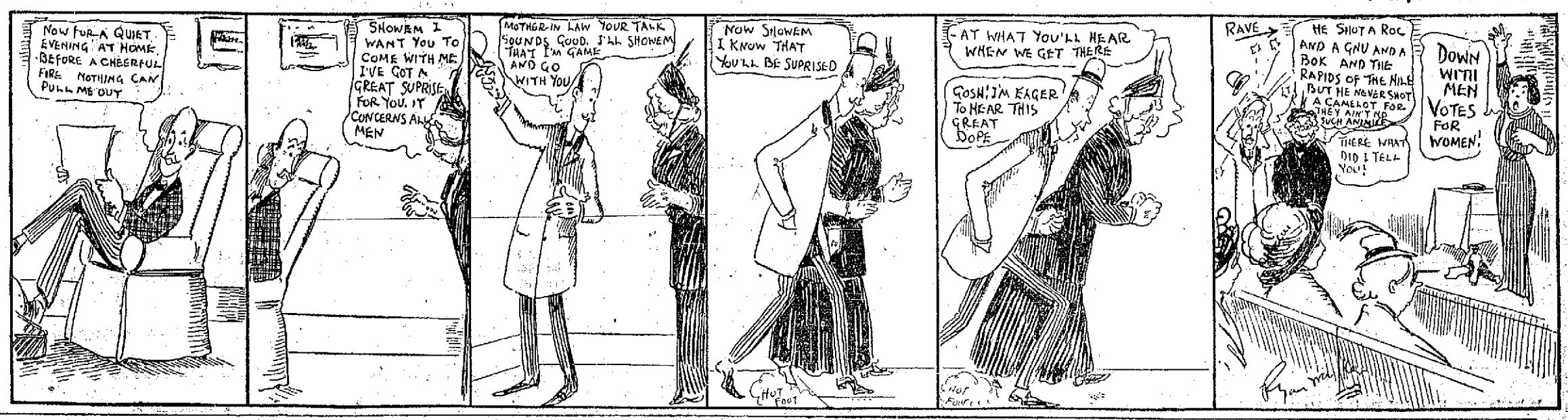

RAILROAD OFFICIALS KILLED IN COLLISION

Ex-President Harahan of the Illinois Central and Vice-President Melcher Among the Killed.

Centralia, Ill., Jan. 22.—James T. Harahan, Sr., formerly president of the Illinois Central Railroad; Frank O. Melcher, second vice president of the Rock Island Railroad; E. B. Peirce, general solicitor of the Rock Island, and Eldridge E. Wright, an attorney of Memphis and son of Luke E. Wright, formerly Secretary of War, were killed in a collision of two Illinois Central trains at Kinmundy, Ill., about 20 miles from here, early today.

Two trainmen were injured and the passengers in the coaches were badly shaken and bruised.

Train No. 25, known as the New Orleans express, was taking water at Kinmundy at 1 a. m. when train No. 3, the Panama Limited, ran into the rear of No. 25.

The killed were in the private car of Mr. Melcher. Their bodies were found near the berths they had occupied.

Four occupants of the private car escaped death or injury. They are Byron B. Curry, private secretary of Vice President Melcher; Thomas B. Busbee, attorney for the Rock Island for the States of Arkansas and Louisiana, and two negro porters.

The engine of No. 3, plowed its way through the private car, which was attached to No. 25, and was stopped by the steel coaches immediately preceding. The impact shoved the standing train for 200 feet down the tracks, although its brakes were locked.

The engineer and fireman of the Limited were injured, but were able to take the train South as soon as the wreckage was cleared away.

Relief trains left Centralia for the wreck, intending to bring the injured and dead to this place. The Limited carried sleeping cars only, and withstood the terrific smashing. The express was composed of coaches, built of steel. The trains were due to pass south of Centralia, but because of No. 25 being late, No. 3 met it at Kinmundy.

Messrs. Harahan, Melcher, Peirce and Wright were asleep in their staterooms aboard Mr. Melcher's private car, which was attached to the rear of train No. 25.

The engine of the heavy limited plowed straight through Mr. Melcher's car and jammed into a Pullman coach directly ahead before it came to a stop. The terrific impact of the collision drove brake-locked train No. 25, 200 feet down the right of way. Cries of more than a score of injured arose above the hissing of steam from the splintered mass of wreckage. Trainmen fought desperately to reach those who had been in Vice President Melcher's car.

The engineer and fireman of the Limited, not dangerously injured were removed first. While taking them out rescuers stumbled upon the bodies of Mr. Harahan and Mr. Melcher. The bodies of Mr. Peirce and Mr. Wright were found a few minutes later. All had been caught in their berths, without chance of escape.

For more than two hours passengers from both trains and residents of the little town of Kinmundy worked to care for the 20 persons who were injured, before help arrived from outside points. The first relief train, carrying physicians, nurses and Illinois Central officials, departed from Centralia shortly before 4 a. m. and made the run to Kinmundy in half an hour.

Several of the injured who had been taken to the homes of residents of Kinmundy were placed aboard the relief train and brought to the Centralia Hospital.

The bodies of Mr. Harahan, Mr. Melcher, Mr. Peirce and Mr Wright were brought to Centralia, with the injured, aboard the relief train.

The cause of the wreck has not been explained, and trainmen seem reluctant to express an opinion. Both trains, however, were late. Train No 25 was due at Kinmundy at 11.52 last night, but did not arrive until nearly 1 this morning. The Limited, which does not stop at Kinmundy, was scheduled to pass through at 12.30 a. m. It was running half an hour late.

Harahan recently retired from the presidency of the Illinois Central road, on a pension. Mr. Melcher lived at Winnetka, Ill., and Mr. Peirce in Highland Park, a suburb of Chicago. Mr. Wright resided in Memphis.

Residents of Kinmundy, a town of 1,500 inhabitants, opened their doors to succor the injured soon after the news spread of the wreck.

Engineer Robert Stuart and fireman Vert of the Limited were the trainmen injured. Both are from Champaign and were taken to their homes. Stuart was cut and bruised and Vert's leg was broken.

The bodies of the dead were taken through here this morning to Chicago.

The cause of the wreck is ascribed to scarcity of water along the road. A special order makes it necessary for all trains to take water at Kinmundy, and a freight train, which took water before the express, held the express longer than usual.

Stuart and Vert were a freight crew lately put on a passenger train. It is believed they forgot about the order for all trains to take water. The flagman on No. 25 did not have time to flag the Limited.

TO CURE A COLD IN ONE DAY
Take LAXATIVE BROMO Quinine Tablets. Druggists refund money if it fails to cure. E. W. GROVE'S signature is on each box. 25c.

POLICE NEWS.

In police court on Monday afternoon, Henry Kennison, charged with the larceny of a horse and sleigh, was held in $100 bonds for the grand jury.

James Welsh for drunkenness on Sunday, was fined $10 and cost.

James Burnett and Cilda Allen of Newmarket, charged with statutory offense, were held in $100 bonds for a further hearing on Wednesday.

Three sailors, Paul Boston, Ralph Dunning and Joseph Rouceh, who were arrested a week or more ago, for trying to rough house a place at the foot of State street, were down on Water street last night and expressed the intention of beating up Officers Philbrick and Kelley. They did make a start but as soon as the two officers got into action the sailors were given the finest fight they ever figured in and when properly disciplined they were taken to the police station and locked up.

CASCARETS CLEANSE LIVER AND BOWELS

No Biliousness, Headache, Sick, Sour Stomach, Indigestion, Coated Tongue or Constipation.

Furred Tongue, Bad Taste, Indigestion, Sallow Skin and Miserable Headaches come from a torpid liver and clogged bowels, which cause your stomach to become filled with undigested food which sours and ferments like garbage in a swill barrel. That's the first step to untold misery—indigestion, foul gases, bad breath, yellow skin, mental fears, everything that is horrible and nauseating. A Cascaret tonight will give you a thorough cleansing inside and straighten you out by morning. They work while you sleep—a 10 cent box from your druggist will keep you feeling good for months. Millions of men and women take a Cascaret now and then to keep their stomach, liver and bowels regulated, and never know a miserable moment. Don't forget the children—their little insides need a good, gentle cleansing, too.

MILLS DESTROYED IN UPPER PART OF STATE

West Stewartstown, N. H., Jan. 22.—Three mills and the offices of the William S. Allen Company were destroyed today in a fire that threatened for a time to sweep West Stewartstown. The loss is estimated at $50,000, partly covered by insurance. Henry Allen, treasurer of the company, was seriously injured by falling timbers.

The cause of the fire is not known. The first seen of the flames was at 9 a. m. in the company's saw mill, on Mill street. The mill building was of wood, and in a short time the fire was in all parts of the structure. From the saw mill the flames leaped to the bobbin mill, and then to the grist mill and the company's office building, destroying all the buildings.

A high north wind was blowing at the time the fire broke out, and the village seemed to be threatened with destruction. Help was requested of the neighboring towns of Colebrook and Lancaster, but before fire apparatus from either of those towns arrived here the local fire department had the flames under control. The destruction of the mills throws 200 men out of work.

IN THE INTEREST OF THE BLIND

While nearly all states now have organizations for the benefit of the blind, New Hampshire, with 309 persons thus afflicted, has no helpful institution of any sort. Interest in this direction is, happily, being awakened, and several blind residents are desirous of having some plan worked out by which those interested, who wish to work, can be brought together and employed at some calling that will lend itself readily to their conditions.

A shop located at some central point in the state, preferably in a large city, where trades might be taught, and a market be secured for the goods made, would seem to be the plan that would suit the purpose.

In furtherance of such an idea, all interested, both the blind and those who see, are invited to communicate with Mrs. Emma Weston, Hancock, and it is hoped that response will be general.

J. A. Beckman.

Itching torturing skin eruptions disfigure, annoy, drive wild. Doan's Ointment brings quick relief and lasting cures. Fifty cents at any drug store.

Senator Root Upholds the Courts and Opposes Doctrine of Popular Recall of Decisions.

Copyright, 1912, by American Press Association.

In an address before the New York State Bar association Senator Root asserted that there had never been a time when the bench of America, both under the federal and state systems, had been filled by men of greater purity, ability and strength and uprightness of character. He opposed the recall of judges as well as the popular recall of decisions, which latter doctrine has been advocated by Colonel Roosevelt. The picture shows Senator Root presiding at the Bar association meeting.

Of Equal Value to All

The Safe Deposit Vaults of this bank are not provided for any one class of people. The capitalist, the merchant, the small tradesman and the private individual all have need of the safety afforded by our excellent equipment. A private safe in our fire and burglar proof vault may be rented for the nominal sum of $1.50 per annum and upwards.

U. S. DEPOSITORY.

FIRST NATIONAL BANK
PORTSMOUTH, N. H.

Walden's Market
Ellis G. Walden - Vaughan Street

Fancy smoked shoulders,	11c lb
Roast pork, - -	15c lb
Sugar cured hams, -	14c lb
Fancy fowl, -	22c lb
Macaroni, -	3 pkgs 25c
Evaporated milk,	3 cans 25c
Sugar corn,	3 cans 25c
Mince Meat	3 pkgs 25c

PUTTING LUMBER INTO A HOUSE

is either an investment or a speculation. If you put first class, well seasoned lumber, such as we sell, into it you will have a house that is worth while and your money will be wisely invested. If you put in the other kind—well you never know what that house is going to cost or to keep on costing.

McKENNEY-LITTLEFIELD LUMBER CO,
Successors to Thomas R. Call & Sons.
72 Market Street

WINTER TERM
Now Open---Day and Evening Sessions
Portsmouth Branch of the Celebrated Plymouth Business School,
Times Building, Opp. Post Office. Tel. Con.

THE NEW FUEL
20th Century Chestnut Briquettes
A substitute for Chestnut Coal which cannot clinker and costs less. *The best fuel ever for open grates.* Ask about them. Then try them.

THE CONSOLIDATION COAL CO
Phones 23, 38 or 39. Chas. W. Gray, Supt.

TRY A WANT AD

The Portsmouth Herald

Established Sept. 23, 1884.

Published every evening Sundays and holidays excepted, by the Herald Publishing Company.

Terms: $4.00 a year when paid in advance; 50 cents a month; 2 cents per copy, delivered in any part of the city, or sent by mail.

Communications should be addressed to F. W. Hartford, Editor.

TELEPHONES

Editorial 23 Business 57

Advertising rates reasonable and made known upon application.

Entered at the Portsmouth, N. H. postoffice as second-class mail matter.

For PORTSMOUTH and PORTSMOUTH'S INTERESTS

TUESDAY, JANUARY 23, 1912.

In looking over the list of guests at the Bass-Bird wedding we fail to see the name of anyone from Portsmouth Can it be that Governor forgot to invite some of his admirers in this city.

Paris special states that the days of hobble and Haren skirts are a thing of the past and hereafter women will wear skirts of a fuller pattern. This is certainly a double relief for the woman and her escort.

The omission of the word "obey" from the marriage ceremonial calls attention to the fact that there are several phrases in the wedding service that are not much permanently reliable than some of the planks in a party platform.

BIRD'S EYE VIEWS

Grand opera singers do not care how much professional jealousy they arouse. Some of them would not hesitate to marry often enough to cause their full list of names to occupy all the space on the program.

It is the belief of Mr. Carnegie that if a man really possesses a good disposition it is as easy to be cheerful at a session of an investigating committee as at one of Judge Gary's dinners.

Census Director Durand reports that there are 1,000 more unmarried women in Washington than unmarried men. This puts a premium on local leap year activities.

A report that the big corporations are willing to provide financial backing for Roosevelt as a presidential candidate sounds like the work of an insidious foe.

"Hit him; he's got no friends," would be a favorite motto with some members of Congress in considering the District, if they could find enough support for it.

It would perhaps be only natural for the enterprising Japs to wish they could establish themselves in Hawaii as quietly and securely as in Korea.

If Mr. Hitchcock has his way, every office in the postal service will be as busy as a department store the week before Christmas.

No other department has succeeded in waking up and finding itself famous as often as the Post Office Department.

The "cheerful citizen" now proceeds to remind his neighbors that bad as the old weather is, the thaw will be worse.

When John Hays Hammond's name is mentioned it is usually in connection with something worth having.

Considering some recent events, the presidential candidates have a great deal to learn from the silent and retiring habit of the groundhog.

Mr. Roosevelt has been jumping fifty feet to skis at Sagamore Hill, but he made no effort to get across the chasm between him and Mr. Taft.

President Taft says that the Americana people are living too fast. The president ought to know. He has been going some himself the past year.

Senator O'Gorman of New York is the latest dark horse mentioned in case the Democrats can't agree on anybody else for their presidential candidate.

Women are simply coming to their own again in their demand for the ballot. In the old Anglo-Saxon days women held public office and did pretty well at it.

The Irish players having been bombarded with eggs at Philadelphia, their receipts at the box-office ought to be good for another month from this good advertising.

AMONG OUR EXCHANGES.

Department Store Methods

The growth of department stores in our great cities is one of the most remarkable phases of modern business. Of course the policy of sending money away from home to buy goods, unsight and unseen by mail order, is expensive and unscientific.

But the methods by which these great city stores have built up their business among their own townspeople, offer every merchant, big or little, the most suggestive object lesson as to how he can improve his own methods. Millions of dollars are spent by these stores in experiments. The home merchant can often profit by this experience, instead of wasting his time, effort and money in mistakes of his own.

Department store growth is based largely on advertising. Probably the most essential principle that the big store follows is that the advertisement should be a little newspaper all itself. There are things of interest happening all the time in every store The writer's function is about like the newspaper reporter's. Let him not spend much time talking in a vague general way about his great bargains But let him pick out the most attractive values and describe them. His readers will read his production with much more interest than they give to the doings of Congress or the trouble in China.

To get a newspaper article read, the newspaper reporter has to give definite facts about something that interests the people. He does not pile up one adjective after the other, but tells the facts about a thing so that people can see the thing for themselves. So with the advertisement writer.

Who can doubt the power of advertising when one sees what it has done in building up the great department stores? Was ever a great department store built up without advertising?

If then advertising is an absolute necessity in building up a great business, why is not a proportionately smaller amount of advertising on absolute necessity in building up a smaller business?—New Haven Union

Progressiveness That Is Sane

During the session of Congress and of State Legislatures this winter much will be heard of progressive legislation. All the candidates are making their play largely toward this end. The whole gamut of reforms, wise or ill advised, will be run in some of the bills that will be introduced, not so numerously in the national assembly as in State Legislatures. The initiative, referendum and recall, presidential preference primaries and various measures to promote publicity will be only the basis of many other proposals aimed at the correction of errors. Reform legislation, "progressiveness" generally, is quite the thing this campaign. It is the popular method of the hour to capture the public fancy. It will be more noticebale in the West, perhaps where Arizona is even now preparing to replace in its constitution the judiciary recall provision forced out in order to attain statehood.

There will be much clamor for reform from the people and enough false apostles to respond with nostrums that have only the appearance of worth. The movement for the recall of the judiciary has drawn attention to the pitfalls of an uncurbed democracy, of the unreliability of unchecked impulse and wronges that would ensue. Here it might be noted that a curb—such a curb as is formed by a truly progressive republican form of government is the one thing most needed at a time when progressive reforms are demanded and when such a demand is liable to overreach itself, destroying by its very impetuosity the ends so greatly sought.

Instances of hasty and ill-considered work done with sincere enough intent may be drawn from recent actions of the lower houses of various national assemblies. Perhaps the most notable was the abrogation of the Russian treaty by the American House. The abrogation was all right but the hot-headed language needed to be—and was—rendered less offensive by the President and the Senate It also will be recalled that the English House of Commons, the German Reichstag and the Austrian Reichsrath each has gone off at half cock. Only a few days ago the Russian Duma, which corresponds to the American House, acted on the treaty controversy in a manner both hasty and invidious. It is not believed the Duma's action will be allowed to stand unamended any more than was that of the American House. But one thing is certain—a curb is needed and the greater the need the more reliable the curb should be.—Indianapolis News.

A Little Girl Saved the Train

She was only seven years old, Ellen Martin, the section foreman's daughter, as she stood reaching up to a telephone at the little town of Alta, Cal., ast Saturday telling the agent at the nearest station that a rail was broken. Childlike she knows the semaphore signals, had come to the track to see the Overland limited whirl by and had watched the long finger drop letting the train into the block.

"I'm pretty little, but I'll try," she said, when the station agent, asked her if she could not stop the train that was past him and started out with her sister of 14 who had just appeared. They ran down the track, stopped the train and saved a wreck.

Pretty much every primary school in the city ought, within the next week, to hear of Eileen's "I'm pretty little, but I'll try." The alert attention which knew the semaphore signal, the quick wit which understood what a broken rail meant, the decision and initiative which alone sought the telephoned the courage with which she and her sister started up the track, waving their aprons to stop the big Overland limited as it bore down upon them—these are the qualities which through life bring selfhelp help for others, success and happiness.

And she was only seven years old, "pretty little," but ready to try."—Philadelphia Press.

The Canteen

Gen. Frederick Dent Grant, who many times in his reports to the war department in recent years urged the restoration of the army canteen, is now credited with having changed his opinion and with being neutral on the question. He is convinced that the soldiers have now adjusted themselves to the new conditions. It is difficult to believe that the conditions have become so much bettered when the great majority of army officers, high ranking and otherwise, are still in favor of the restoration of the canteen and are lending their efforts to induce Congress to act favorably on their suggestion.

"His Father's Son" no doubt is right that the soldiers have adjusted themselves to the new conditions. It is a trait of human nature that we easily adjust ourselves to those things which are not for the best. Easy is the descent into Hades. It is just because the soldier has adjusted himself to the new conditions that most officers want the canteen. The new conditions to which General Grant refers seem to be, if report are true an increased number of dives around military reservations, where the liquor of unspeakable quality is served to men who are denied the privilege of securing their beer or light wines amid surroundings which in former days served as their club

The cambric tea kind of man isn't following the flag in the ranks as a profession as a rule. He will have his beverage and it is a question of whether it will be of a kind less harmful and furnished under the eye of a commissioned officer, or of a kind unspeakable secured in a dive. And there are other things to be considered. The American soldier picks up most of his physical afflictions in these places to which he is driven. Friends of temperance have any phases of the question to consider when the subject of the canteen is up for discussion.— St. Albans Daily Messenger.

OVERTAXED

Hundreds of Portsmouth Readers Know What It Means

The kidneys are overtaxed;
Have too much to do.
They tell about it in many aches and pains—
—Backache, weariness, headache.
Early symptoms of kidney ills
Urinary troubles, Bright's disease follow.

A Portsmouth citizen tells here a reliable remedy for kidney ills.

Leslie Whitehouse, 7 Thornton St, Portsmouth, S. H., says: "About a year ago I began to have trouble from my back and kidneys. Often a sharp catch darted through my body and became so bad that I could hardly move. There was also a dull, throbbing ache across my loins and the kidney secretions were highly colored and contained sediment. Doans Kidney Pills, procured at Philbrick's Pharmacy, corrected my trouble and I have had no return at back."

For sale by all dealers. Price 50 cents. Foster-Milburn Co., Buffalo New York sole agents for the United States.

Remember the name—Doan's—and take no other.

FIFTY YEARS AGO TODAY

Gleanings From Files of Portsmouth Chronicle

About $6,000 have been paid during the past week by the Collector of the port, as bounties to fishermen. This is nearly the whole amount paid here.

* * *

The engineer at Cairo and chief aid of Gen. Grant on his way down the Mississippi is J. D. Webster, born in Hampton, and a son of the late Rev. Josiah Webster of that town.

* * *

The weather and the travelling this week would not seem very well adapted to induce much pleasure riding; but there has been considerable nevertheless. Among the rest, a horse trot, appointed at Greenland on Tuesday drew quite a collection of single teams out there, but the race was forfeited by the non-appearance of one horse, and it might well be drawn, or postponed, for the iron horse himself could hardly get along through the drifts. On Tuesday evening also the great sleigh Ivanhoe, with four horses, took out a merry party of ladies and gentlemen to Greenland, the gentlemen mostly clerks in the dry goods house of Jones & Mendum, in this city, with their friends, who spent a pleasant social evening at the residence of Mr. Mendum in Greenland.

* * *

The trouble at the Philadelphia Navy Yard is about concluded. More men are reported to have been ready to go to work on Tuesday morning than were required. It is stated that the order for the Rhode Island to go to Boston has been countermanded.

* * *

Russia has not presented a note to our government on the Trent affair and probably will not, and it is believed that this is the only foreign government refusing so to do at the bidding of England.

* * *

General Zollicoffer had been an editor, a State printer, a comptroller, a Congressman, and a builder of the Nashville Suspension Bridge. He died a rebel General.

The Herald Hears

That the sixteen hour law on railroad appears to be no joke.

That the hospital elevator should have been put in years ago.

That there was some speed to the City hall bowlers on Monday night.

That a new bird has been discovered at Rye by well known electric railroad men.

That it is not a robin this time but a meadow lark.

That he has them all beat on the early bird discovery.

That the Emmets say that $75.00 is now on its way.

That it has been coming a long time.

That the city may again put in a public bath house.

That Jimmy became the hero when he grabbed that runaway horse on Pleasant street Monday.

That Whalesback fog horn has done plenty of blowing since the new year came in.

MUSIC HALL

Picture—The Three Bears ..Essanay
Song—Child Love, by Minnie Steeves
Picture—The Reckoning ... Gaumont
ACT—Charles Diamond, acrobatic stunts.
Picture—Unmerited Shame ....Pathe
ACT—Phil Ott and Nettie Nelson Late of the Monarch and The Maid Co., in a great comedy sketch "The German."
Picture—The Little Organist ..Edison
Song—Georgia Rag Minnie Steeves.
Picture—A Boarding House Romance .....Lubin
Picture—Making Hay ..... Lubin
Picture—A Comprmise .....Lubin

The more a man knows the more he will believe.

INTERESTING FACTS ON THE NAVY YARD

Senator John Pender has compiled his optimistic views of the value of the Portsmouth naval station and has addressed them to men of prominence who either favor or oppose the purposed retrenchment of the yard. Secretary Charles D. Hilles to President William H. Taft was mailed a copy of the little pamphlet "A few facts about navy yards" yesterday morning, and Secretary George von L. Meyer, whose policy with reference to the navy yard is roundly scored, will also receive the story of Senator Pender's convictions. Other department heads at Washington and influential legislators are due to be on the receiving end.

The introduction to the pamphlet is entitled "Our navy yard. Its advantages compared with those of others. Uncle Sam's greatest naval establishment should be here." In this effusion Senator Pender says that following the return of Secretary Meyer from Europe he has begun to lend his ear to the aristocratic gold laced naval men who suggest the abandonment of the stations in the smaller ports in order that they may gratify their passions for the frivolities of the fashionable centers, even though they should stultify the interests of the establishments they should honor. He says that Mr. Meyer has been blinded by the glitter and glare of public functions and that he is unable to impartially consider the wonderfu resources of the Portsmouth yard.

In his second paper Senator Pender recommends the building of battleships in government owned yards. He says that prior to and in the course of the Civil War the most famous ships of war in the world were constructed at this yard. He suggests that the application of the eight hour law to private ship building industries is to make the cost of battle ship erection almost prohibitive. Navy yard employes, he said, can apply to battleship building the practical knowledge acquired by them from many years of experience.

In the next section of the pamphlet Senator Pender calls attention to many of the natural advantages of the Portsmouth yard over other yards and urges a campaign of education to rout the stories of misrepresentation that have obtained wide circulation. Depth of water in both harbor and river and the ease with which the yard may be protected are two salient points. He then quotes a comparison of Portsmouth and Boston harbors which shows Portsmouth to have an average depth of water fifteen feet greater than Boston and a dry dock two feet longer and in various places sixteen feet wider.

RAILROAD NOTES

RAILROAD NOTES

The wrecking train from this city was called to Newburyport on Monday night to clear a freight wreck.

The mechanical department of the Boston and Maine road is installing a new iron concrete well turn-table at Salem, Mass, freight terminal on account of heavy power which is being introduced between East Deerfield and Salem

The resignation of E. H. Libbey manager of the depot cafe, will take place on March 10.

The signal and maintenance of way departments of the terminal division Boston and Maine road are making extensive improvements on the eastbound Fitchburg main line tracks between East Cambridge and Mystic Junction.

EVERYBOD KICKED

New Hitching Arrangement for Horses on Vaughan Street

It was amusing to hear the remarks of people who passed along Vaughan street on Monday evening when they were obliged to take to the highway owing to the sidewalk at the corner of Hanover street was blockaded by a farmer's horse and wagon which he had hitched to the water spout of a building. There was some very strong kicking especially on the part of women, but the owner appeared to be in no hurry to release the nag.

SUPERIOR COURT

Case of Faulkner vs. McNabb Commenced Yesterday

In the superior court at Exeter on Monday the action of David W. Faulkner of this city against Everett N. McNabb, a carpenter and contractor, also of Portsmouth, was started. It is an action brought by the plaintiff, who sues for $10,000 for alleged personal injuries received while working at the city hall in that city in September, 1910.

Read the Herald if you want local news when there is no moss on it.

Stout Shoes

This is the time of year when they are needed

For Boys:
Hi-Cut shoes
Oil Grain seamless shoes
Heavy tap soled shoes

For Men:
Hi-Cut shoes
Heavy grain working shoes
Heavy tan viscolized shoes

Rubber Boots Felts and Rubbers
Leggins and Rubbers

F. C. Remick& Co.

11 CONGRESS STREET

The Portsmouth Tailoring Co.

31 Congress St. One Flight

Over Leckey's Cigar Store

You will notice that we change our add each week.

We do this, not for any reason to get business, but to keep before the public eye.

There is no business now in our line, too late for Winter, too early for Spring. But we do want you to call on us and look our line over this coming season. We are the Sole Agents for the famous "Royal Tailors" Chicago, New York. The Stern Co., New York and the Smith Gray & Co., Rochester, New York. All famous for their classy patterns and excellent workmanship.

Goods delievered promptly on cleansing, pressing and repair work.

TELEPHONE CONNECTION.

Depend on OUR Wall Papers

And you will be sure, for dependable wall papers are the only kind we carry. Dependable because they are selected by an expert from a dozen of the best mills in the world—every pattern being selected because of its superiority in quality, design, style and coloring You don't risk any of these important features when you select you papers here.

Dependable Wall Papers

F. A. Gray & Co.

Investment Farms

Located in the most desirable section of York County, Maine. Within easy reach of the Hotel and Summer residence section. Best market for Farm and Garden products, Address,

Maine Tourist Bureau,
York Village, Maine.

A. J. LANCE, M.D.

DISEASES OF THE EYE, EAR NOSE AND THROAT

3 Congress St., Portsmouth, N. H

Hours 9.30 to 12; 2 to 4.

Do You Want To Make $100,000?

If So Here Is Your Opportunity To Do So

I have a nice farm for sale on which I understand a former owner made the above sum of money.

What he accomplished you can do This farm has 100 acres of excellent land, cuts 30 tons of hay, 200 apple trees with plenty of small fruits,

House has ten large sunny rooms with all modern conveniences, 2 large stables with other buildings, 1 good wells, wind mill.

Location superb. Fine view in all directions. Look this place up.

J. B. ESTEY, Real Estate.
Rye, N. H.

Call me up on the telephone or will call at your residence and tell you all about them.

Granite State FIRE INSURANCE COMPANY

OF PORTSMOUTH, N. H.

Paid Up Capital $200,000

OFFICERS—Calvin Page, President Joseph O. Hobbs, Vice President; Alfred F. Howard, Secretary; John W. Emery, Asst. Secretary.

J. W. Syrenius, D. O., D. M. T

Osteopathy Mechano-Therapy

18 Sheafe Street off Penhallow, PORTSMOUTH, N. H

Merchano-Therapy is indorsed by the medical profession as a scientific and safe treatment in all chronic and nervous diseases, weak eyes deafness and deformities

OFFICE HOURS

From 9-12, 2-6. Tel. 935-W.

Dr. Julia J. Chase

Osteopathic Physician,

Graduate of American School Osteopathy Under the Founder of the Science A. T. Still.

32 Market St Tel. 588.

FOR WOMEN AND CHILDREN

Hour by appointment Telephone 88

ONE PRISONER IS STILL AT LIBERTY

Two of Three Men Who Figured in Break From Prison Ship Southery Are Back in Irons--Dennis Manning Still Enjoying His Liberty.

Dennis Manning is the only one of the three prisoners, who figured in the sensational escape from the prison ship, Southery, last June, who is still at liberty. The other two, Leo Schultz and Lafayette Warue, having been re-captured and now being held at the Southery for general court martial.

The three made their escape by sawing off the bars of the gun port and dropping into the water and swimming to the Kittery shore where they proceeded to York and succeeded in getting a change of clothing. The men re-captured deny that they were assisted by anybody or had the use of a raft, but swam over to the Kittery shore.

BOWLING

City Hall Bowlers Win From Press Team--Paul Poehler Rolls Great Match at Rochester Against Young --Dover Team Here Tonight.

There was a bowling match at the Elks' alleys on Monday evening between the team from city hall and the Press and the former won by five pins. The only thing notable about the match was the closeness of the score, and the hard luck stories that were presented at the post mortem, presided over by Sanitary Inspector Hepworth. After due deliberation the jury empannelled did render a verdict that he pins fell awful hard at times, and whatever luck was going fell to the city hall bunch. In due course of time you will notice some nice things in the papers about the members of the jury.

The match was the first of a series of social bowling matches, which the members of the press have been dragged into, and now that they have been defeated all kind of challenges are expected.

The city hall bunch was made up of three of the Board of Public Works force, Auditor Murrey and Inspector Hepworth, and they rolled consistently.

Lambert was high man, in fact he was the only one in the bunch who rolled anywhere near his usual average, and they broke bad for him.

The match furnished lots of good natural fun, and especially in the last string, when the match was in doubt up to the last ball.

The score:

City Hall.				
Murrey,	58	78	91—	227
Pray,	90	61	71—	222
Parker,	80	79	81—	240
Cullen,	88	67	77—	232
Hepworth,	80	82	81—	243
	396	367	401	1164
Press.				
Kane,	60	52	68—	180
Drew,	61	77	70—	208
McDonough,	74	86	77—	237
Moulton,	78	83	88—	249
Lambert,	96	98	91—	285
	369	396	394	1159

The clerks of the Henry P. Payne store are working up a bowling team and they want to get a match with some of the Congress street teams. They are open to engagements and are looking for a game with Green's clerks for a starter.

The second match between Dover and Portsmouth will be rolled at the Arcade alleys this evening.

There was something doing in the bowling line at Rochester on Monday, when Paul Poehler of this city rolled a fifteen string match with Harry Young, the owner of the alleys and a former well known bowler of this city. Incidentally the record for the Rochester alley was broken by Chandler of Boston, who came up to see the match and while trying out the alley with Poehler, previous to the big match, he rolled 144 which broke the old record by two pins.

The Poehler-Young match was originally called for ten strings, but it was changed to fifteen strings and it was some bowling, in fact Poehler for the last ten strings rolled a bigger score than in his match with Walsh here, when he created a world's record, but as it was the last ten of a fifteen string it does not go as a record. Poehler rolled a total of 1655, while Young rolled 1461 which is fine bowling.

The summary:

Poehler.	Young.
127	102
104	108
112	83
95	92
95	87
98	99
107	86
92	100
102	107
136	95
113	119
129	101
110	96
118	93
117	103
1655	1461

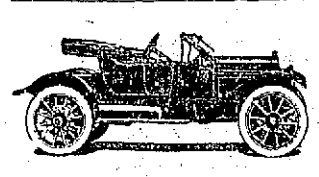

Cadillac

1912 CADILLAC AUTOS

Are in Advance of Any Autos Buitt

No auto is up-to-date unless it has electric cranker and electric lights. The only practical self starter is by electricity. The CADILLAC is the only car using electricity for cranking. They have exclusive rights for 1912.

You generate your own electricity when you run the car. It doesn't cost a cent for starting, lighting, or ignition.

It is more reliable than your city electric power plant.

It is guaranteed to go everytime and is backed by the local agent, also the CADILLAC MOTOR CAR CO. The CADILLAC Co. has been strong enough to be in good standing for 10 years, weather the panics and keep one of the biggest manufacturers of autos like the Buick from going to the wall.

Nearly 3500 1912 CADILLACs delivered by January 1st. Portsmouth has sold half its allotmen. It is a strictly high grade, first-class auto at a medium price and in a class of any car built.

It has 40 h.p., 116 in. wheel base, 36 in. wheels, averages 15 miles per gallon of gasoline, 800 miles to a gallon of oil, 4000 to 7000 on tires, has a better cooling system than any auto built. Fully equipped and delivered, $1950. Top, shield, electric cranker lights.

We invite comparison to defy competition.

If it is the best, it is a CADILLAC; if it is a CADILLAC, it is the best.

Place your order early or you will be disappointed in your delivery date.

CHAS. E. WOODS, Bow Street, Portsmouth, N. H.

Agent for Rockingham Strafford and York counties. Also agent for the HUPMOBILE the best little 4 cyl. car on the market. Prices, $750, $850 and $900. Write for catalog up and hints on purchasing a motor car.

LOCAL DASHES

A copy of the HERALD of October 14, 1911, is wanted at this office.

Oysters, clams, fish and provisions. We smoke our own finnan haddie. E. S. Downs, 37 Market St. All fish in glass cases. tf

1912 Cadillac autos the car without a crank. Electric cranks and lights. All other systems are superfluous and make shifts. C&H1t.

WANTED—A girl for general housework in small family in New Castle. No cooking. Address M., this office. J23tf

The advance sale for the Poehler Christopher bowling match at the Arcade Alley, Monday, Jan. 29, will go on sale at the Arcade Alley, Tuesday. Admission, 25 cents; reserved seats, 75c and $1.00. C&H2t

Razors rehandled and honed, keys made, locks repaired, skates sharpened. Lowest prices. Best work. W. H. Horne 33 Daniel street.

Newton's Cash Fish Market, Islington St., opposite shoe factory—open Tuesday to Friday inclusive.

3 first class Vaudeville Acts at the Edisonian.

WANTED First class painters and paper hangers. Apply D. A. Randall, Marston Ave., Tel. 241. J22tf

SUDDEN DEATH

York Man Died in Sleigh While Returning Home

William McDonald, a well known resident of York, residing on the Beach road, died very suddenly late Mondaty afternoon. McDonald, in company with his brother in law, had been to this city and were returning home in a sleigh. They had reached a point just outside of York Village when McDonald expired, almost instantly, death being due to heart trouble. He is said to have been a sufferer from a weak heart for some time. He is survived by a wife and five children.

ITEMS OF INTEREST TO EMPLOYES AT THE NAVY YARD

Discharged From the Wireless

Joseph Weyand, for the past three years operator at the wireless station, completed his term of enlistment today and left for Washington, where he expects later to enter the gunnery class. He was a valuable man while on duty at this station here and is well known in athletic circles, having been connected for the past two years with the local Y. M. C. A. He held the inside and outside championship which he won in the several events in which he took part as a member of that organization.

Due to Equipment Money

The extension of time on the completion of the U. S. S. Tennessee to March and the Montana to April 15 is due to the shortage on equipment appropriations.

Wireman Returns to Work

Edward O. Bernard, wireman in the machinery division, who recently sustained an injury to his foot reported for duty today.

Constructor Bassett for This Yard

Naval Constructor G. A. Bassett, inspector of hull material, western district of Pennsylvania, has been ordered to this yard to relieve Assistant Constructor R. W. Ryden, who has been ordered to League Island yard.

Dock Trial of Engines

The engines of the U. S. S. Tennessee were given a dock trial today and worked very satisfactory.

Pay for Workmen

Today is pay day for the yard mechanics and laborers.

PERSONAL ITEMS

James F. Ramsey of Dover was a visitor here today.

Mrs. Eugene E. Smith of Keene is the guest of relatives.

Mrs. Charles P. Berry is restricted to her home by illness.

Col. Rufus W. Elwell of Exeter was a visitor here yesterday.

Alfred J. McCourt today reaches another milestone in life's journey.

W. J. Cater of Providence, R. I., passed Sunday at his home in this city.

Mrs. Annie Richardson of Cambridgeport is visiting relatives in this city.

Mrs. J. F. Trask has returned to her home in Laconia after a week's visit in this city.

Miss Gertrude J. Rand is the guest of Miss Amy Randolph of State street, Providence.

Mr. and Mrs. Raymond Richardson of Boston Highlands are here, called by the illness of a relative.

Mrs. E. Cady Hunter and Miss Mabel Slater of Brookline, Mass., are guests of friends in this city.

Miss Nettie Moulton of Raymond, who has been passing a few days with friends in this city, returned home on Monday.

William F. Harrington of Manchester, general manager of the Portsmouth Brewing Co., was a visitor here on Monday.

Miss Margaret Dixon has returned from an extended visit in Springfield.

Mrs. Albert H. Ticknor of Boston is the guest of friends.

Col. William H. Carter of Salem, Mass., a well known summer resident at Hampton Beach, was here today renewing old acquaintances.

Mrs. Marden, wife of Frank E. H. Marden, has so far recovered as to leave the Portsmouth hospital where she recently underwent a surgical operation.

CARD OF THANKS

We wish to sincerely thank all friends and neighbors who so kindly assisted us in our great bereavement, also for the many beautiful floral tributes.

Mrs. Edmund T. Quirk and Family.
Mr. and Mrs. David Quirk and Family,
Mr. and Mrs. Michael Quirk and Family,
Mr. and Mrs. John Quirk and Family.

IT'S OFF AGAIN

The race which was to have come off on the speedway today for prizes of blankets, oats, etc., has once again been called off. Two of the four are said to have pulled out, and the others do not care to get out for a brush.

GIRLS' BASKET BALL

The young ladies of the Portsmouth High school are taking a keen interest in basket ball and several of the classes are represented by strong teams, who are engaged in almost daily practice.

VISITED LACONIA

Major Chauncey B. Hoyt, commander of the New Hampshire Coast Artillery Corps, paid a visit to the company located in Laconia on Monday evening.

OTT IS WELL RECEIVED

He Was Given a Warm Welcome at Music Hall Last Evening

It must have been pleasing to Phil Ott the manner in which he was received Monday night at Music Hall in his sketch "The German." His funny sallies kept the audience in an uproar and at the conclusion of the sketch both Mr. Ott and Miss Nelson were forced to respond to repeated encores. It showed plainly that a Portsmouth audience can loosen up when they are pleased with an act.

MORE BOWLERS

The mail carriers attached to the vessels at the navy yard would like to hear from some of the bowling teams of this city for a roll on the alleys, clerks preferred.

LEAP YEAR SLEIGH RIDE

On Monday evening a party of young people enjoyed a leap year sleigh ride in one of Carll's large teams. All report a fine time.

Everybody's friend—Dr. Thomas' Eclectic Oil. Cures toothache, earache, sore throat. Heals cuts, bruises scalds. Stops any pain.

Carpenter House AT 24 Middle Street FOR SALE

Eleven Rooms, hardwood floors, two bathrooms, furnace, all curtained, excellent location and good frontage.

Butler & Marshall

Real Estate and Fire Insurance

3 Market Street

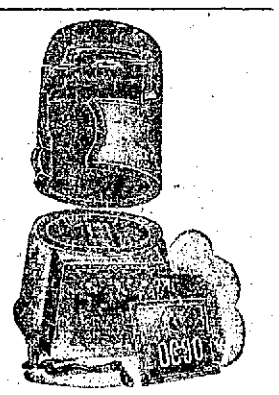

Did you ever consider that at some time it will be necessary to make some repairs on any heater you may select, would you select one now, that at any time you wished to make repairs, you would not be able to get them, or if you could, it would take 2 or 3 months, certainly not. Therefore buy the Gurney.

W. E. PAUL
AGENT
87 MARKET ST

EXTRAORDINARY SPECIALS

FOR OUR LAST DAY'S SALE

1

We have on display in our show window a large lot of shoes for men, women, and children, ends of discontinued lots etc., but are up to date footwear. Not a pair sold for less than $1.50, and some as high as $4.00. For Tuesday only per pair.....

$1.00

2

Men's good quality Derby Hats, in black and brown, $1.50 to $2.00 values. For Tuesday only.....

49c

3

Men's Derby and Soft Hats, blacks, grays, and tans, $1.50 to $250 values. For Tuesday only.....

$1.00

4

Men's Pants values $1.50 to $3.00, small sizes only, up o 34 waist. For Tuesday only.....

62c

N. H. BEANE & CO.,
5 Congress Street, Portsmouth.

Running Water Without Plumbing For Every Home

Any Woman Or Child Can Put It Up

"Rowe Sanitary Lavatory"

JOHN G. SWEETSER,
126-128 Market St.,
Telephone 310.

CLEAN SWEEP OF EVERYTHING IN STOCK

Cost Not Considered

Greatest Mark Down Sale in New England of High Class Tailored Suits, Coats, Skirts, Waists, Furs, Fur Coats, Rain Coats, Dresses and Trimmed Hats.

Come Early and Secure Some of the Bargains Offered

THE SIEGEL STORE, 31 MARKET ST.

"The Store of Quality for the People."

Try A Display ad for Results

LAWRENCE DYNAMITE CASE CONTINUED

Authorities Do Not Think It Was to Be Used By Strikers--Strike Situation Quiet.

Lawrence, Jan. 22.—There was much interest this morning in the arraignment of the alleged dynamiters who were arrested last Saturday. Crowds gathered around the court house and the doors of the court had to be closed against spectators. Only defendants, witnesses, court officials and newspapermen were admitted. Six men and two women were arraigned before Judge Mahoney in connection with dynamite charges. They were charged with "keeping and storing in certain buildings a large quantity to wit: Seven pounds of dynamite, not having then and there any license or authority to do so." Further, some of them were charged with conspiracy and two were charged with having dangerous weapons in their possession. All pleaded not guilty to all the charges, and their cases were continued until next Friday. Judge Mahoney stated however, that in view of existing conditions in Lawrence he may call the cases sooner, giving the attorneys one day's notice.

The defendants are Mrs. Takit Roshuad, Mary Squerik, Farris Marad, Trinidad Besere, Joseph Asseff David Bisbar, David Roshid and Urbano Diprato. Assistant City Marshal Samuel C. Logan appeared as the prosecuting officer and told the court that as the State and local police authorities are still working on the case, desirous of securing all the evidence before they proceed with the trial, he would like to have it continued. He said that the police will sift this matter to the bottom. John P. Mahoney and John G. Walsh, two Lawrence lawyers, counsel for the defendants, consented to a postponement, admitting that it involved the defendants in no particular hardship as they all are out on bail.

Only one piece of evidence was brought to the attention of the Court, and this is corroborative of the general impression throughout the city that these defendants are the victims of circumstances. Kak Katz who in 1902 was Commissioner of the Interior in Porto Rico, and now is a resident of Lawrence, testified, but not under oath, that Trinidad Besere, a Negro, was in the dynamite house by accident when the house was raided last Saturday, and would like to have his case settled at once as he had his plans made for his return to Porto Rico. Mr. Katz explained that Besere works for him, and in preparation for his return to Porto Rico had a suit and a pair of trousers cleaned and pressed in Farris Marad's tailor shop and he had gone there to get them. He told the Court that while he was waiting for his clothes the policemen arrived and they would not let him leave the premises. Judge Mahoney said it was an unfortunate case, but Besere will have to stay here until the trial next Friday, unless new developments warrant a speedier trial.

Search for dynamite, three lots of which were found in different parts of the city was not continued. Joseph J. Ettor, leader of the strikers, still contends that the explosive was "planted" for the purpose of reflecting discredit upon the strikers. In this connection a member of the state police force who has been prominent in the investigation expressed the opinion that the court proceedings would develop conclusive testimony that the explosive was not to be used against mill property, according to the statements of Boston police inspectors who have been working here and in the Italian quarter of Boston since the threats were made on the life of Governor Foss, the tip by which the explosive was located with such apparent ease came from Italian detectives who have been searching the North End of Boston for strangers who might be intending to harm the governor. Two New York "bad men" who are said to have arrived here from Boston Saturday, are said to be still under the surveillance of the detectives, but have given no occasion for arrest as yet.

HOUSE WARMING A SURPRISE

Mr. Walter Pettigrew's Friends Take Possession of His New Home In North Kittery for the Evening.

Mr. and Mrs. Walter Pettigrew of North Kittery have just moved into a new house, they have but recently completed, and they were surprised on Monday evening when over seventy of their friends took possession of the house and announced that they were going to have a house warming.

To open the ceremony Walter Hatch in behalf of the guests presented Mr. and Mrs. Pettigrew with a handsome hall lamp and a pair of portiers. They then proceeded to entertain them with a fine musical and literary program in which several people took part. This was followed by supper and it was as a whole a very jolly party, and everybody voted when the time came to go, that the house was now properly dedicated to the future happiness of Mr. and Mrs. Pettigrew.

TELLS YOU HOW TO CURE A COLD

Most Severe Cold and Grippe Misery Relieved in a Few Hours

The most effective and harmless way to cure the Grippe or break a severe cold, either in the head, chest, back, stomach or limbs, is a dose of Pape's Cold Compound every two hours until three consecutive doses are taken.

You will distinctly feel the cold breaking and all grippe symptoms going after the very first dose. It promptly relieves the most miserable headache, dullness, head and nose stuffed up, feverishness, sneezing, sore throat, running of the nose, soreness, stiffness and rheumatic aching.

Take this harmless Compound as directed, with the knowledge that there is no other medicine made anywhere else in the world, which will cure your cold or end Grippe misery as promptly and without any other assistance or bad after effects as a 25 cent package of Pape's Cold Compound, which any druggist in the world can supply.

After three years' research we have conclusively demonstrated that quinine is not effective in the treatment of colds or grippe.

BITS OF SPORT

Concord Lodge of Elks have organized a bowling team. Here is a chance for the fast bowlers of Portsmouth lodge to try and arrange a series of games.

A sport writer in Oklahoma has thrown up his job and taken to evangelism. Probably reading the copy that came into his department drove him to it.

Home Run Baker of the champion Athletics has received a healthy raise in salary from Connie Mack. If he doesn't deserve it, no ball player ever did. For those home run swats of his against the Giants last fall, Baker was entitled to life contract.

Baseball players in the Pacific Coast League next summer will sport numbers on their sleeves, so that the fans can tell who they are, a la race track fashion. This scheme would work well in the big leagues, as the major clubs carry so many players that it take an every day fan to know half of them.

Funny to read the little stories which the ball players send along to the managers, with their signed contracts, of being in the best of shape and that the coming season will be the greatest ever for the writer. They all do that in the winter time as playing the game from a warm stove during the off season looks like the easiest thing in the world.

Ralph Glaze, the once great pitcher at Dartmouth, who went to the Boston Red Sox at the close of his college career, has given up baseball for good. Ralph runs a sporting goods store in Waco, Texas., and is said to be doing a good business. He will coach some southern football team, but outside of that his athletics activities will be limited.

There are few best bets in baseball One of them is that the New York Americans will finish better in the race under Harry Wolverton than they did for Hal Chase. Chase made mistake of trying to make a five column head fit into a three column environment, with the customary disaster to the environment. Wolverton will not allow the players to do as they please as Chase did, and that means that the boys will keep hustling for the new manager at all times.

Temperature of Volcanoes.

Scientists have secured an accurate measurement of the temperature of boiling lava in a crater. The experiment was a very dangerous one, and it was considered a triumph of precaution no lives were sacrificed in making the test. The crater of Kilauea, in Hawaii, was selected for examination. The work progressed very slowly. For a long time it was impossible to obtain results, but after several thermometers had been destroyed a pyrometer was substituted to advantage. The temperature recorded was 1,010 degrees C., which is the same as 1,850 degrees F. Iron is still unmelted at this heat, but gold, silver and copper become a molten mass at a lower temperature.—Harper's Weekly.

Motion Pictures change every Monday, Wednesday and Friday at Music Hall.

In Constant Use 101 Years

What other liniment has ever undergone such a test? For over a century

JOHNSON'S ANODYNE LINIMENT

has been curing Sprains, Strains, Cuts, Lameness, etc. Its long service tells of its merit. It is the household liniment that does not go out. 25c and 50c bottles.

L. S. JOHNSON & CO., Boston, Mass.

PARSONS' PILLS Keep the bowels in condition

PEOPLE who have suffered agonies from Neuralgia may sleep in peace and comfort after one or two applications of Omega Oil. It soothes and quiets the diseased nerves in a most remarkable way. Trial bottle 10c. Large bottles 25c and 50c.

The Invalid

A Russian Nobleman Injured While Hunting Is Entertained by a Charming Woman

By GEORGE BECKWITH

A party of gentlemen were hunting in the province of Tula, in Russia. One of them, Count Radzimoff, a man about thirty-two and of a very aristocratic mien, was thrown from his horse and injured. On an eminence near by appeared a castle of modern build, and the count's servant was sent there to inquire if his master would be welcome until he might recover from his injuries. The servant rode to the castle, asked for the owner and was ushered into the presence of a young and beautiful woman.

"My master," he said, "Count Radzimoff, while hunting in the forest below has fallen from his horse and sent me to learn if he may beg a lodgment here until it can be determined if he is able to proceed to the capital."

At the name Radzimoff the lady started. When the man had made his request she called for the master of her stables and ordered him to get out the most comfortable conveyance for an invalid, go with the lackey and bring the count to the castle. Before the departure of the carriage she said to its driver:

"Answer no questions concerning me." Then, calling her household together, she said to them, 'During the stay in the castle of the gentleman who is coming you are to remember that I am Mme. Murdenieff and am to be addressed solely as 'Madame.'"

On the count's arrival madame met him at the steps and herself assisted him into the castle. Her reception of him was full of sympathy, even tenderness. She placed him on a lounge in the great hall or living room, where, his head resting on pillows and covered by an afghan, she bid him remain quiet until the arrival of a physician for whom she had sent. She met the doctor without on the porch and said to him:

"Doctor, I have received as my guest a gentleman who has been injured by a fall from his horse. Whatever his condition, you are to tell him that he will not be able to leave the castle for at least a week."

The doctor carried out his instructions, and when he left his patient madame went into the room where the count was lying and bent over him sympathetically.

"That rascally doctor says I must thrust myself upon you for a whole week," said Radzimoff.

"You shall be my welcome guest for that time and longer."

"But the hunt—I shall miss that."

"I am sorry for you, but I shall endeavor to make your enforced stay here as endurable as possible."

"I shall be needed at the capital. I hold a position at the palace, and his majesty has given me leave for but a few days."

"His majesty, if he values you, will not risk your life by calling for you to come before your physician gives permission. I will write an explanation for you."

"Nonsense! I can write perfectly well. Indeed, I don't believe a word that stupid doctor says. I can certainly go to St. Petersburg, even if it is not best for me to continue the hunt."

She brought writing materials, but his reclining position was not conducive to scribbling, and his hand trembled. So she did the work for him.

"And now," she said, "as your hostess it is my bounden duty to relieve, so far as possible, the tedium of your captivity. There are chess, checkers, cards and books. Which shall it be?"

The count, touched by her kindness, apologized for not having shown his appreciation of it before and said that he would prefer the books. So she went to her library and selected several volumes, which she brought to him and read to him the titles, that he might designate one he would prefer. He selected a novel, and, drawing a chair close beside the lounge, she began to read from it.

Madame devoted herself continuously to the count. His bedroom was directly off the living room and on the same floor. Every morning her servant dressed him and assisted him into the living room, where he at first took to the lounge, but soon insisted on an easy chair. Madame read to him, played games with him and cooked dainties for him with her own hands, studying continually how she might administer to his comfort. There is no more certain way for a woman to win her way to a man's heart than by caring for him in his illness. In the present case there was but one drawback to the lady's method—the count was perfectly well.

The doctor called every day, felt the patient's pulse, examined a black and blue spot on his leg, took his temperature, looking wise and thoughtful all the time, and at each departure madame slipped 10 rubles into his hand. At the end of the week, before entering the so called sickroom, he said to her:

"The count will probably ask me, now that the first week has passed, if he can be moved. What shall I tell him?"

"He will not ask you, but if he does, tell him he must remain another week."

"Just so," remarked the doctor and that the serum which I injected under the skin of her arm was taking effect. I found that these injections needed to be made once every twenty-two days, for on the twenty-third day a new birth of cell destroying bacteria came up to recommence the process of decay.

"It was not long before I learned of the love affair betwen the guardsman and the fraulein and that clandestine meetings were taking place—at long intervals to be sure—between them. Since the fraulein remained youthful and the guardsman was growing older his love for her grew in proportion as the difference in their ages lengthened. What effect this increasing difference had on the fraulein I did not learn, for she kept her feelings to herself. I offered to decline to continue my treatment if she wished it, but she told me that, having acceded to her father's order, she would carry it out to the end.

"Seventeen years passed. The baby boy Wobel was nineteen, the fraulein thirty-seven and the guardsman forty. The latter had never married, and his love for the fraulein had grown to be a dominant passion with him. He was getting gray and bald and showed other signs of coming old age. On the contrary the girl he worshiped had all the freshness of youth. Her beauty had not been in the least impaired. It was quite natural that a man who was now too old for other girls of the fraulein's age should cling to her, especially as she had kept pace with him in that experience which matures the intellectual powers.

"Baron Wobel would not consent to the marriage between his son and Fraulein Schoffenholer till the former came of age. The young man was within a few weeks of twenty-one, and preparations were being made for the wedding when I received a hurry call to the Schoffenholer residence. I found the fraulein very ill. This was unfortunate, for within a few days it would be necessary for me to give her an injection of the serum, and in her weakened condition I did not know what the effect would be. Indeed, I dare not administer it.

"For a time the fraulein's life hung in the balance. Then she began to mend. I left her under the care of the family physician and did not see her for a month. When I saw her again I was shocked. From a girl of twenty she had become a woman of over forty, and her illness had made her look ten or fifteen years older than that. Her hair was almost white, her skin yellow and wrinkled, her teeth badly decayed and her figure bony and angular. Indeed, every feature which would have decayed gradually without my treatment had broken down within a brief period.

"Here was an embarrassing situation. Young Wobel had shown every willingness to marry the girl his father had provided for him, not only on account of her fortune, but because of her beauty, which was that of a girl, and her intellect, which was that of a mature woman. But now what would he say when he should see her? Her father begged me to restore her youth and when I told him that I had no power to do so stormed at me for a fool and an idiot.

"Young Wobel was not permitted to see his fiancee till a few days before the proposed wedding. When he met a woman who looked to be over fifty, and much broken at that, he collapsed. There was no use in trying to induce him to marry her. Indeed, at her age a marriage would be fruitless and its object defeated.

"I was placed in a very unfortunate position. Every one seemed to consider me to blame for the affair, though I had done only what I had been requested to do. I felt very sorry for Fraulein Schoffenholer, for I was obliged to admit to myself that had I permitted her to grow old as nature intended she would not now have been suddenly plunged into her present distress. In order to make amends I wrote a note to her guardsman lover, informing him that the lady he had so long loved was now free to marry him. However, I thought it best to permit him to observe her changed condition for himself. He replied, thanking me for the information, which he declared had 'thrilled him with an ecstatic happiness.'

"He called upon her. When the poor woman saw his shocked expression at her altered appearance she held out her arms to him, putting on just such an appealing smile as would be seductive in a girl of twenty, but was horrible in a broken down old woman. He tried to respond, but failed. After a brief interview he excused himself and has never seen her from that day to this. Recently I received his wedding cards and have learned that he is to marry a girl of sixteen.

"As for the fraulein, who had it not been for my interference with nature's laws would now have been the wife of the guardsman and the mother doubtless of grown sons and daughters, she is a withered spinster. I can never forgive myself for being the cause of her misfortune.

"This is the reason why I have never either prosecuted my discovery or given it to the world. It remains for these Americans who are upsetting the traditions of centuries to proceed in their reckless course to defy nature's laws and to make themselves generally disagreeable to the rest of the world. I would like to get this fellow who has made this so called discovery, keep him young for a matter of thirty or forty years, then let old age come upon him at once, to see how he would like the transition. So long as they confine themselves to colonies of bacteria or to guinea pigs or monkeys there is no harm done, but when it comes to jumping a young girl into an old woman please excuse me. I've had enough of it."

ARRESTED ON FEDERAL INDICTMENTS

Manchester, Jan. 22. — Deputy United States Marshal Fred S. Johnson of Concord, Sergt. John T. O'Dowd and Inspector Clifton B. Hildreth this morning arrested Richard Codaire of 85 Walnut street, Paul V. Labonte of 1458 Elm street, Israel Guerlin of 75 Notre Dame avenue and Joseph Cadotte of 75 Notre Dame avenue on a capias issued by the United States court in Concord.

All of the men were indicted by the federal grand jury at its last sitting on a charge of fradulent use of the United States mails in conducting the business of the Patent Security company.

The company was organized in January, 1910, in Brunswick, Me., under the laws of Maine, with a capital stock of $200,000. Attorney William Holman of this city was its first president, Richard Codaire of this city was the treasurer and N. H. Furland, also of this city, was its general manager. The company had an office in Brunswick, Me. The professed business of the company was the securing of funds for the putting on the market of patents.

The company went in to the hands of receivers in July, 1910 Attorney Frank C. Livingston of this city being appointed for New Hampshire and Elmer Perry of Portland for the state of Maine.

It has been alleged that the directors voted themselves 7,000 shares of the stock and that this was at divers times sold instead of the treasury stock, the directors transferring a block to the company and getting the proceeds.

The men were arraigned before United States Commissioner John G. Crawford this afternoon and ordered to furnish bail in the sum of $500 each for their appearance at the next term of the United States court.

The defendants declare that the matter is one that can be satisfactorily explained.

Advertise in the Herald

Callahan's Dining and Lunch Room

Open from 6 A. M. to 12 midnight
First-Class Chefs
Regular Meals
Special Sunday Dinner
European Plan

128 Penhallow St., Portsmouth.
Angie Callahan, Prop.

JOY LINE
BOSTON VIA RAIL $2.40 AND BOAT TO NEW YORK

Via Boat and Rail
Modern Steel Screw Steamships
Georgia and Tennessee
Daily and Sunday between Providence and Pier 19, East River, N. Y.
New Management. Improved Service.
CITY TICKET OFFICE
214 Washington Street, Boston.

H. W. NICKERSON,
Undertaker and Licensed Embalmer,
Office 5 Daniel St., Portsmouth,
Residence 45 Islington St.
Telephone at Office and Residence.

J. A. QUINN
Boilermaker
Ceres St. next to Kittery Ferry
All Kinds of Repairs to
Marine and Stationary Boilers and Tanks
Will furnish estimates at Short Notice. Prompt attention to this class of work.

Keep Your Feet Dry
BY USING
Rubberol
Or a Special Shoe
SOLD BY
Charles W. Greene,
Shoe Specialist
8 Congress St.

Weatherproof
Compo-Rubber Roofing
A permanent and durable roofing suitable for any building
W. S. Jackson
111 Market St.

First National Bank
of Portsmouth
New Hampshire
U. S. DEPOSITORY
J. K. BATES President
C. A. HAZLETT Cashier
Safe Deposit Boxes For Rent

7-20-4
R. G. SULLIVAN'S
10 CENT CIGAR
Factory Output, Upwards of 100,000 Daily
Largest Selling Brand of 10 cent Cigars in the World
Factory, Manchester, N. H.

We have a full line of Wines, foreign and domestic. Our specials are.—Victoria Chanti, Maderia, Rhine Wine, Angelica, Muscatel Port and Sherry. Ale and lager in cases for family use. Goods delivered to all parts of the city and surrounding towns.
JOSEPH SACCO,
Phone 328-14
110 Market Street.

CHICHESTER S PILLS
THE DIAMOND BRAND.
Ladies! Ask your Druggist for Chi-ches-ter's Diamond Brand Pills in Red and Gold metallic boxes, sealed with Blue Ribbon. Take no other. Buy of your Druggist. Ask for CHI-CHES-TER'S DIAMOND BRAND PILLS, for 25 years known as Best, Safest, Always Reliable
SOLD BY DRUGGISTS EVERYWHERE

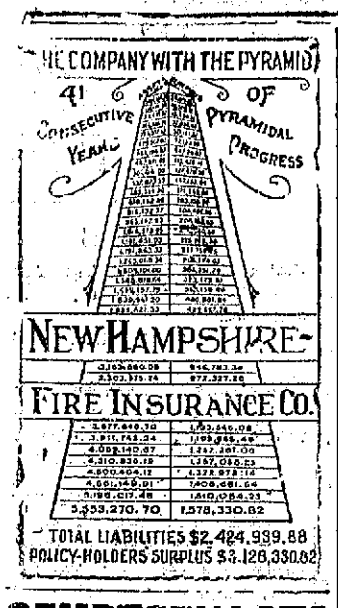

CEMETERY LOTS

Cared For and Turfing Done.

With increased facilities the undersigned is again prepared to take charge of and keep in order such lots in any of the cemeteries of the city as may be entrusted to his care. He will also give careful attention to the turfing and grading of them, also to the cleaning of monuments and head stones, and the removal of bodies. In addition to work at the cemeteries he will do turfing and grading in the city on short notice.

Cemetery lots for sale; also Loam and Turf.

Orders left at his residence, corner of Richards avenue and South street, or by mail with Oliver W. Ham, 64 Market street, will be given prompt attention.

M. J. GRIFFIN.

Automobile Insurance

Fire, Liability, Collision, Property Damage, Best Policy Issued

John Sise & Co.,

NO. 3 MARKET SQUARE,

PORTSMOUTH, N. H.

INSURANCE

OF EVERY DESCRIPTION PLACED BY

C. E. TRAFTON,

GENERAL INSURANCE AGENT,

Freeman's Block,

Portsmouth, N. H.

BOOK BINDING

Of Every Description

Blank Books Made to Order

J. D. RANDALL

Over Boone's Store, Congress Street.

MARBLE AND GRANITE

Tablets, Monuments Mausleums

OF ALL DESIGNS

My plant contains an Air Compresser, Pneumatic Tools for Lettering and Carving, Polishing Machine, all run by electric power. The only plant in this section with modern appliances.

FRED C. SMALLEY,

Water St. Portsmouth

Trafton's Forge

PLANT

Shipsmiths Work Horse Shoeing

All Kinds of Repair Work.

GEORGE A. TRAFTON

PLAYING CARDS.

An Interesting Study From Historic and Pictorial Viewpoints.

Quite apart from their use in various games, playing cards are an interesting study from historic and pictorial points of view. Take first their numerical arrangement—52 cards, 365 pips or dots and 13 tricks, representing the weeks and days in the year and the lunar months.

There are four suits, representing four classes of people as they were divided at the time the pack of cards we now use was devised by the French. The "spades" stood for pikemen or soldiers, the clubs for clover, typifying farmers; the diamonds for building tiles, representing artisans, and the hearts for choirmen or ecclesiastics.

The "kings" and "queens" at that time were more or less correct likeness of certain royal and noble personages. Even in our modern packs it is said that one of the queens is a conventionalized portrait of Elizabeth of York, who was engaged to the dauphin of France.

The "knaves" were then the king's jesters, and even these cards may be portraits. All the court cards, in fact, retain their sixteenth century characteristics. Cards are among the few things that have not changed with the centuries.—Brooklyn Eagle.

NAPOLEON'S DESTINY.

Summed Up In Four Mottoes Bonaparte Learned at School.

In 1784 Bonaparte, then fifteen years old, arrived at the military school of Paris from Brienne, being one of four under the conduct of a minim priest. He mounted 173 steps, carrying his small valise, and reached, in the attic, the barrack chamber he was to occupy. This chamber had two beds and a small window opening on the great yard of the school. The young predecessors of Bonaparte had bescrawled the whitewashed walls with charcoal, and the newcomer could read in this little cell these four inscriptions, which we ourselves read there years ago:

An epaulet is very long to win.—De Montgivray.

The finest day in life is that of a battle.—Vicomte de Tintenine.

Life is but a prolonged lie.—Le Chevalier Adolphe Delmas.

The end of all is six feet of earth.—Le Comte de la Villette.

With the trifling substitution of the word "empire" for "epaulet" these four sentences contain the whole destiny of Bonaparte and formed a kind of "Mene, Tekel, Upharsin," written in advance upon that wall.—Victor Hugo.

Dangers In Paint.

"Turpentine and benzine," says a department of agriculture bulletin, "are very inflammable, and special precautions should be taken not to bring paint containing these substances near any light or open fire. Many pigments are poisonous, and the workman should be particularly careful to remove all paint stains from the skin and not under any circumstances allow any of it to get into his mouth. A man should not eat in the same clothes in which he has been painting and before eating should not only change his clothes, but wash all paint stains from his skin. It is not advisable to use turpentine or benzine in removing paint stains from the hands, but by oiling thoroughly with linseed oil or in fact with any fatty oil and then thoroughly washing with soap the paint may be removed, provided it has not been allowed to dry too thoroughly on the hands."

Handicapping the Burglar.

Burglaries in private houses in Vienna are rare, because the doors are locked from 10 o'clock at night to 6 in the morning by order of the police. Admission and exit between those hours are given by the house porter, who receives a fee for unlocking the door and is bound to report to the police the doings and mode of life of all the inhabitants of the house. This system of lock money is tiresome, but in Vienna, as at Naples, where it also exists, it obliges burglars and other criminals to operate during the daylight and diminishes their chances of success. The landlords tried a few years ago the system of giving the key of the house door to tenants, but the majority of the keys have been withdrawn.

Wonders of Modern Drama.

The heroine of the play had just received the telegram from her faithless lover. Then she fainted, and the curtain went down.

Loud applause followed, particularly in the gallery.

Instantly the curtain went up.

The heroine, having miraculously recovered, was on her feet, bowing and smiling.

More wonderful still, the faithless lover stood by her side, also bowing and smiling, having traveled a distance of 287 miles in ten seconds in order to be on hand to acknowledge the applause.—Chicago Tribune.

A Good Goer.

"That's a fine watch you've go there, Calhoun," said a friend. "Is it a good goer?"

"A good goer?" said Calhoun Clay. "Well, you bet your life it's a good goer. Why, it can do an hour in half the time!"—Exchange.

He Can't.

"Before you were married you said that you couldn't do enough for me."

"Well, I guess that time has proved that I was right."—Detroit Free Press.

The motto of chivalry is also the motto of wisdom—to serve all, but love only one.—Balzac.

Nine tenths of the women in Portsmouth spend nine tenths of there time in the kitchen.

THE ALL GAS KITCHEN

Will reduce the time and labor of kitchen work 50 per cent.

Ask Us About It

The Portsmouth Gas Company

Always at your service

CABLE WITH THE SHOALS NOW WORKING.

Telegraph Operator Installed and Telephone Placed in Two Houses.

The Isles of Shoals cable, for both telephone and telegraph is now open, the slight trouble that existed having been fixed up and everything adjusted. Mr. Oscar Laighton is the telegraph operator and he also has a telephone connection in his cottage. Telephone connections are also maintained with the Appledore hotel in the watchman's room, so that the islands can now be reached by night or day.

Y. M. C. A. NOTES.

There was a brief athletic meet at the Y. M. C. A. gymnasium on Monday afternoon for the boys. In the two jumps there was good work. The standing broad jump was won by Charles Gray, 6 ft., 10 inches. Bradley Rutledge, 6 ft., 9 in., A. Davis, 6 ft., 6 inches.

Running high jump, Melvin Clark, 4 ft., 1 in., Charles Gray, 4 ft. and Joseph Hassett, 3 ft., 11 in.

The second test will be held on Thursday afternoon and the gymnasium class will start at 4.15.

Many ills come from impure blood Can't have pure blood with faulty digestion, lazy liver and sluggish bowels Burdock Blood Bitters strengthens stomach, bowels and liver, and purifies the blood.

PORTSMOUTH THEATRE

F. W. HARTFORD, Manager.

Monday, Tuesday, Wednesday, Jan. 22-23-24.

Special Attraction!

PHIL OTT

Ott & Nelson in a Comedy Sketch.

CHARLES DIAMOND

Novelty Gymnast.

MISS MINNIE STEEVES

Illustrated and Spotlight Songs

THE LATEST AND BEST IN MOTION PICTURES

Matinee 2.15. Evening 7.00

10c Admits to All. A Few Seats Reserved at 20c.

WANT BARNES' SCALP

Washington, Jan. 22.—"Get the scalp of Barnes if necessary."

This is the word that President Taft has passed along to his managers and especially to the men who are managing his campaign in New York. He has done this after full consultation with them about the situation in the State with respect to a Taft delegation.

All along it has been realized here that New York was, perhaps, the chief storm centre of the Republican preconvention campaign. If New York sends an uninstructed anti-Taft delegation to the convention it will be a hard blow to the Taft forces. This has been urged on the President by his aids and more than this he has been told that State Chairman William Barnes, Jr., is the chief figure in the organization that stands in the way of getting a delegation instructed for him.

Under the circumstances, the decision has been reached in the Taft camp to "go after Barnes." This means that if there is no other way around it a determined fight will be waged to overcome Barnes's leadership in the State. While all the details of what a fight on Barnes will comprehend are not given out, it is assumed that if they find they cannot gain their point in any other way the Taft forces will try to overthrow Barnes, horse, foot and dragoons, not merely in the sense of defeating his programme to have an instructed delegation chosen, but to elect another man in his place at State chairman.

This obviously means a battle in New York of the first proportions. From what is known here of the strength of the movement for an uninstructed delegation in New York it is certain that it will be no easy task to overthrow the Barnes plans. Indeed, there is much question here whether they can be overthrown. It is pointed out that the mere fact the President has given the word to make war direct on Barnes if need be, points to the fact that the Taft leaders realize that nothing but a knock-down-and-drag-out contest is likely to win for them.

BOSTON THEATRE

Beginning Monday, Jan. 29, "The Fortune Hunter," America's best comedy.

Everyone who follows the current history of the theatres has heard of Winchell Smith's comedy, "The Fortune Hunter," and its enormous success in New York and Chicago, where it has been acclaimed as the best play of recent years.

"The Fortune Hunter" is scheduled for presentation here for two weeks under the direction of Messrs. Cohan and Harris, who have sent this famous play on the road complete in every detail.

"The Fortune Hunter" is one of those marvelous productions and plays of the theatre with a universal appeal; it has never had an unfavorable criticism from dramatic writers or the public, and the leading clergymen in New York and Chicago have praised it from their pulpits as being their ideal of a perfect play.

As implied by the title, the plot revolves around the matrimonial ambitions of a youth who would with one stroke gain connubial bliss and sinful wealth. Henry Kellogg, a Wall Street moth, conceives a brilliant campaign for marrying money, but ere he has time to put his plan into execution, he is promoted to a partnership in his firm and acquires money without what he conceives the drawback of matrimony. Hence he passes his scheme along to his impecunious friend, Nat Duncan. His instructions are brief. "Go into a town of about two thousand inhabitants, look well, dress well, abjure liquor and take your pick of the village heiress."

Nathan Duncan begins such a campaign, and the story relates his success, which turns to ashes when he falls in love with a noble hearted girl; he is redeemed by work and love and at the end everything comes out delightfully well. The cast embraces gallery of salient American types; indeed the comedy may be said to be racy of the soil. "The Fortune Hunter" goes deep into the heart of every true American, but withal is put together with amazing technique; it is a great play wholly inspired by American and American humor.

REST AND HEALTH TO MOTHER AND CHILD.

MRS. WINSLOW'S SOOTHING SYRUP has been used for over SIXTY YEARS by MILLIONS of MOTHERS for their CHILDREN WHILE TEETHING, with PERFECT SUCCESS. It SOOTHES the CHILD, SOFTENS the GUMS, ALLAYS all PAIN; CURES WIND COLIC, and is the best remedy for DIARRHŒA. It is absolutely harmless. Be sure and ask for "Mrs. Winslow's Soothing Syrup," and take no other kind. Twenty-five cents a bottle.

The local news complete can only be read in the Herald.

FOR SALE.

The undersigned, representing the heirs at law of the late Charlotte A. Tucker, offers for sale the three-story brick house on State street formerly occupied by her. For particulars inquire of

JOHN H. BARTLETT,
C&H2wks Administrator

CLASSIFIED ADS.

FOR SALE, WANTED, TO LET, LOST, FOUND, Etc.,

Why not exchange or sell your Piano for 4¢ cents?—It is work for a Want Ad.

1 Cent a Word Each Insertion

3 LINES ONE WEEK 25c

WANTED

WANTED—Girls for packing room. Apply, Gale Shoe Co. C&H3t

HOUSE WANTED—Will pay $2,500 to $4,000 cash for desirable property that suits. Send price and full particulars to M. B., care Herald and Chronicle. C&H1tf

WANTED—Good man for established tea route in Portsmouth and vicinity. Must furnish small bond and horse. Good position for right man. Call or address, A. D. Edmond, 19 Bartlett street, Portsmouth, N. H. C&H1wk

WANTED—We can place 2 good men who can adapt themselves for outside work. Only men who are thoroughly honest and are really in need of a position and mean business need apply. To such men we are ready to advance them a fair weeks pay and expenses. Portsmouth Tailoring, 31 Congress street, over Lecky cigar store.

Technical graduate, experience of fire work, desires position as office assistant. Address C, this office. J1Rhs3t

TO LET

TO LET—Furnished or unfurnished rooms at 4 1-2 Court street, near Middle.

FOR SALE

FOR SALE—or to let, House known as Hutchinson House, corner Broad and Lincoln avenue. Appy, W. J. Cater, or telephone 672.

FOR SALE—Brunswick billiard table with cues and rack complete. Inquire at this office.

FOR SALE—Medium size safe, price right. Inquire at this office.

FOR SALE—Two large sofas, need covering, price right. Inquire at this office.

MISCELLANEOUS

LOST—Black spaniel dog, no collar. Answers to the name of Togo. Finder kindly notify Mrs. C. H. Holmes, 140 Thornton street. J22h3t

MEN and WOMEN, sell guaranteed hose, 70 per cent. profit. Make $10 daily. Full or part time. Beginners investigate. Wear Proof, 3038 Chestnut St., Philadelphia, Pa. hc,d1,2mos

W. I. LUCAS, dealer in Yankee notions and second-hand goods of every description. Telephone 794-W, 14 Penhallow St., Portsmouth, N. H. Furniture bought and sold. tf

Your Laundry Work placed at random is productive of much annoyance and little satisfaction. Send it to the

Gentral Steam Laundry

61 STATE STREET

It will not be damaged. It will be delivered promptly and will be there.

Telephone 157-62.

W. G. Wiggin, Prop.

DECORATIONS

For Weddings, and Flowers furnished for all Occasions.

FUNERAL DESIGNS A SPECIALTY

R. Capstick, Rogers St

TRANSPORTATION

BOSTON AND MAINE RAILROAD

TIME TABLE In Effect Sept. 2, 191

Trains for Boston leave Portsmouth at 3.10 am, 5.25 am, 7.25 am, 8.12 am, 10.25 am, 10.55 am, 1.35 pm, 4.55 pm, 5.50 pm, 7.35 pm, Sundays 3.10 am, 9.00 am, 11.00 am, 1.42 pm, 5.00 pm, 7.40 pm.

Leave Boston for Portsmouth at 7.01 am, 8.41 am, 9.01 am, 10.20 am, 12.00 pm, 1.31 pm 3.31 pm, 4.47 pm, 5.01 pm, 7.31 pm, 10.01 pm, Sundays 4.01 am, 8.21 am, 9.01 am, 1.16 pm, 7.01 pm, 7.31 pm, 10.01 pm.

Leave Portsmouth for Manchester and Concord, 6.34 am, 12.20 pm, 5.23 pm, Sundays, 7.25 pm.

Leave Manchester for Portsmouth, 7.59 am, 12.51 pm, 4.23 pm.. Sundays, 8.58 am.

Leave Portsmouth for Dover, 5.55 am, 9.46 am, 12.22 pm, 2.31 pm, 5.32 pm, 9.15 pm. Sundays, 8.25 am, 10.50 am, 9.15 pm.

Leave Dover for Portsmouth, 6.55 am, 10.25 am, 12.55 pm, 4.25 pm, 5.25 pm, 555 pm, 9.07 pm. Sundays, 7.31 am, 1.00 pm, 8.07 pm.

Leave Portsmouth for York Beach, 7.45 am, 11.00 am, 2.45 pm, 5.42 pm.

Leave York Beach for Portsmouth 8.40 am, 9.35 am, 12.50 pm, 5.45 pm.

NAVY YARD FERRY TIME TABLE.

Leave Navy Yard—7.50, 8.55, 9.15, 10.00, 10.30, 11.15 11.45, a. m., 1.00, 1.35, 2.15, 2.45, 3.20, 4.00, 5.00 5.40 *6.00, ||7.45 p. m. Sundays—10.00, 10.15, a. m., 12.15, 12.30 p. m. Holidays—9.30, 10.30, 11.30 a. m.

Leaves Portsmouth—8.35, 9.45, 9.10, 10.15, 11.05, 11.50 a. m., 12.15, 1.10, 1.45, 2.30, 3.00, 3.40, 4.10, 4.50, 5.40 6.10, ||10.00 p. m. Sundays—10.07, a. m. 12.05, 12.55, 12.40 p. m. Holidays—10.00, 11.00 a. m., 12.00.

*May 1 to October 15.
||Wednesdays and Saturdays.

Capt. Marbury Sumner, Captain Navy Yard.

Approved: Capt. F. E. Winn, Commandant.

"QUEEN OF SEA ROUTES"

Merchants' and Miners' Trans. Company

STEAMSHIP LINES

Boston and Providence

—TO—

NORFOLK, NEWPORT NEWS AND BALTIMORE,

Most popular route to Atlantic City, Jersey Coast Resorts, Old Point Comfort, Washington, and the South and West.

ACCOMMODATIONS AND CUISINE UNSURPASSED

Send for Booklet.

James Barry, Agt. Providence, R. I. C. H. Maynard, Agt Boston, Mass.

W. P. Turner, P. T. M. General Office. Baltimore, Md.

Dr. J. A. Garland, Dentist,

Congress Street.

Over National Mechanics and Traders Bank—Telephone Connection.

It will be noticed by some that the old "land-mark" (The White Dental Electrical Sign) at the corner of High and Congress streets, has been removed. But you will find us at the same old stand.

GET ESTIMATES FROM THE CHRONICLE —ON— JOB PRINTING

FOYE'S WHITE SALE

Umbrellas

Umbrellas, paragon frames choice Umbrellas, paragon fram, choice Mission handles, usually 98c.

SALE PRICE 85c.

White Skirts

Petticoats of splendid quality muslin, with wide flounce of hamburg, a dollar value.

SALE PRICE 69c.

$1.25 White Skirt of excellent cotton, 12 to 15 inch flounce of hamburg and rows of tucks.

SALE PRICE 98c

$1.98 fine White Skirts with all lace flounce of val., insertions and edge.

SALE PRICE $1.59

$2.50 and $2.98 White Skirts with flounces of fine hamburg and with bows.

SALE PRICE $1.98

Child's Kimonos

robe kimonos, for girls 6 to 14 years, robe kimonos for girls 6 to 14 years, were $1.00 and $1.25.

SALE PRICE 85c

Ladies' Kimonos

75c short flannelette kimonos, pretty flower patterns.

SALE PRICE 59c

$1.00 long or short flannelette kimonos

SALE PRICE 79c

$1.50 and $1.75 long challie kimonos.

SALE PRICE $1.29

FOYE'S WHITE SALE

HOSIERY

Mens all wool medium and heavy weight cashmere, Hose, light gray, all sizes, were 25c.

SALE PRICE 2 PAIR 25c

Ladies fast black lisle hose, all sizes one of our best 25c values.

SALE PRICE 19c PAIR

Ladies 50c quality ingrain lisle hose wide leg, full sizes.

SALE PRICE 35c PAIR

Special 50c value, Silk Lisle Hose for women, fine grade and lustre.

SALE PRICE 39c
3 pairs $1.00

Ladies $1.75 pure silk White Hose a small lot to close.

SALE PRICE 98c

Silk Petticoats

$2.98 Silk Skirts in light shades of nile and reseda green.

SALE PRICE $1.98

$3.98 plain grey and changeable green shades of taffeta Silk Skirts.

SALE PRICE $2.98

Just one $5 high grade black taffeta Silk Skirt, heavy quality, that were

SALE PRICE $3.98

Ladies Union Suits

Heavy cream Union Suits, fleece lined, full size, first quality, that were 50c.,

SALE PRICE 35c

Bleached Damask

50c. heavy, fine, mercerized Damask, 63 inches wide, pretty flower designs.

SALE PRICE 35c YARD

FOYE'S

Annual White Sale

ONCE each year there's a price saving event of such proportions and economy that it is looked forward to by prudent people as an opportunity never to be missed. Unusual price reductions, not only on odd lots and seasonable merchandise, but in the items of daily need, as well, have placed this sale of THE BUSY STORE in a class by itself. Tomorrow we open our Biggest and Best, as a glance at these items will prove, yet these are but a part of the many lots on sale

FOR FOUR DAYS ONLY

WEDNESDAY - THURSDAY - FRIDAY - SATURDAY

Corset Covers

High, low or round neck Covers, fine material, lace or hamburg trimmed, usually 25c.

SALE PRICE 21c

Choice from our 39c. Covers, special fine qualities, all sizes.

SALE PRICE 35c

Our handsome line of fine 50c. Corset Covers for this sale.

SALE PRICE 47c EACH

Beautiful covers, bought for the holiday trade, lace or embroidery, were 75c.

SALE PRICE 59c

Small wares

5c. Collar Foundations.

2 FOR 5c

5c. wire hair pins, all sizes.

2 PAPERS FOR 5c

50c. sterling silver rings, set with semi-precious stones.

SALE PRICE 25c

50c. Brooch Pins in various shapes set with brilliants.

SALE PRICE 25c

50c. Veil Pins, gold plated or sterling silver.

SALE PRICE 25c

50c. Hair Brushes, keep clean styles.

SALE PRICE 39c

Drawers

Special quality Cotton Drawers, made with cluster of fine tucks and hemstitched or hamburg ruffle, usually 25c.

SALE PRICE 22c

Regular 50c. Cotton Drawers, with fine tucks and wide ruffle of hamburg, sizes 23 and 25.

SALE PRICE 29c PAIR

Our 39c. Drawers are equal in material and trimming to most stores 50c. quality. Choice from these at

SALE PRICE 35c PAIR

$1.00 Drawers of fine lawn and wide ruffles of lace and embroidery.

SALE PRICE 79c

Gloves

50c. ladies' lined Cashmere and Knit Golf Gloves, black, tan and mode.

SALE PRICE 29c PAIR

25c ladies black Cashmerette Gloves, silk lined, warm and durable.

SALE PRICE 21c PAIR

Night Robes

Ladies' special value 50. Robes, excellent cotton, fine tucks and hemstitching.

SALE PRICE 47c

75c. Cotton Robes, V neck with insertions of hamburg and fine tucked yoke, assorted patterns.

SALE PRICE 59c

$1.00 Night Robes of fine, heavy cotton, V neck with pretty hamburg yokes, assorted patterns.

SALE PRICE 79c

$1.00 and $1.50 Night Robes of fine nainsook, with lace hamburg, beading and ribbon trimming, low neck.

SALE PRICE 98c

Blankets

39c. child's crib Blankets or Carriage Robes in pink or blue in picture patterns.

SALE PRICE 32c

$1.59 white or grey heavy fleeced Blankets, extra large size, 72x80.

SALE PRICE $1.49

FOYE'S WHITE SALE

Combinations

Several lots in sizes 34, 42 and 44, skirt or drawer Combinations. Our special $1.00 quality.

SALE PRICE 79c EACH

Fine lace and hamburg trimmed Combination Garments of fine lawn and nainsook, skirt or drawer styles, were $1.25 and $1.50.

SALE PRICE 98c

Infants' Bonnets

Black Caracul Bonnets, ties of pink, blue or red ribbon, were 50c.

SALE PRICE 29c

Black Caracul Bonnets with ribbon and rosettes of pink, blue or red, were $1.00.

SALE PRICE 59c

Shirt Waists

50c, white and colored Shirt Waists, sizes 34 to 38.

SALE PRICE 29c

98c. Tailored Waists in choice styles, plain white or with a touch of color. All sizes.

SALE PRICE 69c

$1.98 pure linen Tailored Waists with embroidered front, all sizes.

SALE PRICE $1.29

Flannelette Skirts

25c. pure white, soft, fleecy underskirts.

SALE PRICE 15c

25c. pink or blue stripe outing flannel skirts.

SALE PRICE 19c

50c. Outing Flannel Skirts, embroidered flounce plain pink blue or white.

SALE PRICE 39c

FOYE'S WHITE SALE

Aprons

Neat checked muslin Tea Aprons, pure white, made with pocket and short ties.

SALE PRICE 9c EACH

Dainty Swiss, lawn and hand embroidered styles in Chafing Dish Aprons, your choice from the 50c. line at

SALE PRICE 39c

Aviation Caps

Ladies' Camels Hair Toques, red, blue, white or combination colors, warm and stylish were $1.00.

SALE PRICE 59c

Child's all wool, closely knitted Aviation Caps in all colors and combinations, were 50c.

SALE PRICE 39c

Silk Waists

$5 and $6 silk Messaline and Chiffon Waists, white and colors

SALE PRICE $3.98

$3.98 silk Messaline Waists, tan, navy and black, new style long or kimono sleeves.

SALE PRICE $2.98

$2.98 Messaline Waists in colors that have been big sellers all the season.

SALE PRICE $1.98

Childrens Dresses

29c. child's chambray Dresses, with yoke of bias plaid, round neck.

SALE PRICE 19c

75c children's chambray gingham Dresses, blue or brown, ages 6 to 14 years.

SALE PRICE 39c

THE BUSY STORE THAT GROWS **FOYE'S** 4 TO 8 MARKET SQUARE

"DRY" STATES CANNOT BAR LIQUOR SHIPMENTS

Supreme Court Rules Railroads Must Carry Beer and State Laws Do Not Apply Till Delivery

Washington, Jan. 22—Liquor interests won a far-reaching victory today in the Supreme Court by a decision that railroads must carry beer, when offered for transportation into "dry" counties of another State. The decision affected particularly shipments from Indiana into Kentucky.

Justice Lurton, who announced the court's decision, also laid down some limitations on the jurisdiction of the Interstate Commerce Commission. He upheld the action of shippers in going before judicial tribunals to test the validity of laws rather than to the commission. He said the commission had jurisdiction and matters of fact, but the court over questions of general law.

Justice Lurton said decisions by the Supreme Court had "undisputably" determined:

That beer and other intoxicating liquors are the recognized and legitimate subjects of interstate commerce.

That no State can forbid any common carrier to transport such articles from a consignor in one State to a consignee in another.

That until such transportation is concluded by delivery to the consignee such commodities do not become subject to such regulation restraining their sale or disposition.

He explained that the Wilson act which subjected such liquors to State regulations, although the liquor was still in original packages, did not apply before actual delivery to the consignee where the shipment was interstate.

D. F. BORTHWICK STORE

100
Damask Covers
Slightly Imperfect
at
Special Prices

THE D. F. BORTHWICK STORE.

MASSASOIT CHIEFS ARE RAISED UP

Ceremonies Followed by Feast of Corn and Venison

The newly elected chiefs of Massasoit Tribe, No. 16, I. O. R. M., were raised up on Monday evening by D. D. G. S. Frank DeMerritte and suite of Exeter, at Pythian hall and were as follows:

Sachem, Herbert A. Griffin.
Senior Sagamore, Leslie Gardner.
Junior Sagamore, Joseph Hodgdon.
Collector Wampun, Charles E. Lewis.
Keeper of Wampun, Chauncey B. Hoyt.
Keeper of Records, J. Verne Woods
First Sannap, Harry Berry.
Second Sannap, W. Roland Grover.
Guard of Wigwam, Ernest Frederickson.
Guard of Forrest, Ernest Gardner.
First Brave, A. T. Schurman.
Second Brave Edmund Whalley.
Third Brave, Harold Clough.
Fourth Brave, Edwin Brown.
First Warrior, Ralph H. Spinney.
Second Warrior, Joseph Spinney.
Third Warrior, James McNeil.
Fourth Warrior, Fort Harrison.

Following the raising up of the chiefs, the tribe and its invited guests adjourned to Hodgdon and Kershaw's restaurant and partook of a feast of corn and venison.

POLICE WANT INFORMATION LOOKING FOR DYNAMITE SALES

The State police of Massachusetts who are at work on the dynamite cases in connection with the Lawrence strike were in communication with the police department of this city today. The Massachusetts officers engaged in the work, state that a shipment of the explosive was made to this city on a certain date and they are anxious to know if any of the same has been sold to strangers by the dealers here. The local police investigated and could find nothing to indicate any illegitimate sales by the dealers here.

NEW WIRELESS RECORD ESTABLISHED

The record for wireless communication on the Atlantic coast was broken on Monday night when the government wireless station on Seavey's Island picked up a message from the Mare Island navy yard, California.

The message was being transmitted to the Norfolk yard and was received by Chief Operator Dempsey, who was formerly at the station here.

The Seavey's Island men had no trouble in getting the message in full and the work is probably due in a way to the new equipment recently installed at the station.

CARD TO THE PUBLIC

The subscriber desires to announce that he has opened a grocery and provision store in the building on Vaughan street, next to the Portsmouth Furniture Co., and will carry a first class line of meats, groceries and canned goods. I take this opportunity to thank my former patrons for their past trade and hope by square and upright dealings to merit a continuance of the same in the future. New trade respectfully solicited.

Fred A. Cenney.
jl23eb3t

POLICE COURT

Frederick Smith of the Coast Artillery Corps was before Judge Simes in police court on Monday, charged with breaking and entering and larceny at the cottage of Percy Rowe in New Castle. He pleaded guilty, but the case was continued until Wednesday for further hearing as it is understood arrests will be made in connection with the break.

OBITUARY

Daniel J. Cronin

Daniel J. Cronin, the young son of Michael F. and Nellie Cronin, died at his parents' home on Gates street this Tuesday morning at 9.30 after a short illness of pneumonia, aged one year and seven months.

STRONG MAN AT THE EDISONIAN

Mr. Paul Perry, who is creating such a sensation at the Edisonian by his feats of great strength, has reached the pinnacle of success in his line of profession, by perseverance and steady training. Today he is known as one of the strongest men in the world.

The feat performed by Mr. Perry, of shooting a 75 lb. torpedo from a Roman catapult and catching it on the back of his neck is a most spectacular performance. Another is to balance a pair of car wheels on his chin, hurl the support out from underneath and also catch that on the back of his neck. As an all around athlete he is a star and we are safe in saying he has few equals.

K. OF C. WHIST PARTY

Knights of Columbus Whist Party on Wednesday evening, January 24, 1912, at the K. of C. rooms on Pen hallow St. For members and their ladies and invited guests.

FOR INVESTMENT

New York Real Estate Coupon Ten Year Gold Bonds, Yielding Six Per Cent. Denominations $100, $500, and $1000. Interest payable January, April, July and October.

Fred Gardner
Glebe Building, Portsmouth

HERE'S A SAVING.

The more you spend the more you'll save.

Sounds strange, but it's true.

The story is short—It's our CLEARANCE SALE time.

We would rather take a portion of the price than to carry over stock.

We can use the money and are making great sacrifices in price to get it.

Every Man's or Boys' Overcoat, all of Men's and Boys' Fancy Suits has a great big slice cut off of the regular price.

Just come in and see what a saving in Winter Clothes now.

F. W. LYDSTON & CO.